

# Investment Report

## Ft. Bend County

10/01/10 - 10/31/10

1

This report summarizes the investment position of Ft. Bend County for the period 10/01/10 to 10/31/10.

|                                                 | 09/30/10       | 10/31/10       |
|-------------------------------------------------|----------------|----------------|
| Book Value                                      | 222,327,049.42 | 204,613,900.82 |
| Market Value                                    | 222,327,049.42 | 204,613,900.82 |
| Par Value                                       | 222,327,049.42 | 204,613,900.82 |
| Change in Market Value                          |                | -0.00          |
| Weighted Average Maturity (in Days)             | 1              | 1              |
| Weighted Average Yield-to-Maturity of Portfolio | 1.4880%        | 1.4866%        |
| Yield-to-Maturity of 90 Day T-Bill              | 0.1380%        | 0.1180%        |
| Accrued Interest                                |                | 0.00           |

This report is presented in accordance with the Texas Government Code Title 10 Section 2256.023. The below signed hereby certify that, to the best of their knowledge on the date this report was created, Ft. Bend County is in compliance with the provisions of Government Code 2256 and with the stated policies and strategies of Ft. Bend County.



Director of Finance & Investments

February 7, 2011

# Investment Report

## Ft. Bend County

10/01/10 - 10/31/10

### Portfolio Composition - 09/30/10

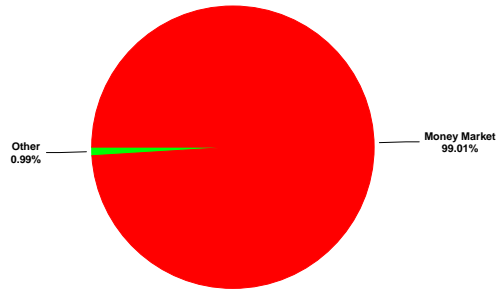

### Portfolio Composition - 10/31/10

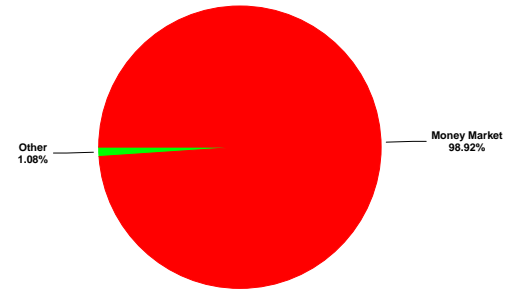

### Maturity Aging - 09/30/10 vs 10/31/10

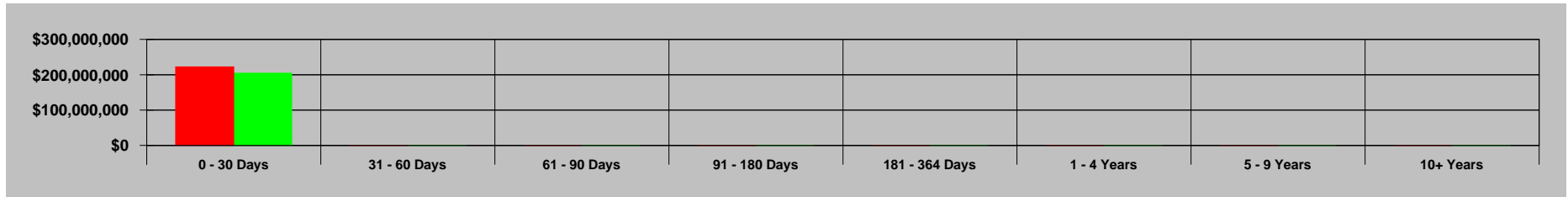

■ Previous Period ■ Current Period

### Portfolio Performance - 10/01/10 to 10/31/10

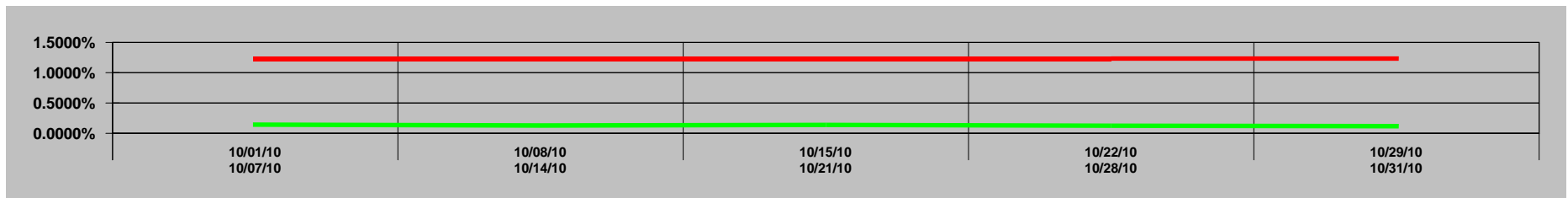

— Portfolio — 90 Day T-Bill

**GASB 31 Compliance**  
**Ft. Bend County**  
**Effective Interest - Actual Life**  
**Receipts in Period**  
**10/01/10 - 10/31/10**

| CUSIP                           | Invest Number | Security Description     | Purchase Date | Sale Date | Valuation Method | Yield Earned  | Price Source 10/01/10 | Beginning Unit Price | Par Value On 10/01/10 | Reported Value 10/01/10 | Purchase Cost | Sales Proceeds       | Ending Unit Price | Par Value On 10/31/10 | Price Source 10/31/10 | Reported Value 10/31/10 | Change in Fair Value | Interest          | Net Investment Income |
|---------------------------------|---------------|--------------------------|---------------|-----------|------------------|---------------|-----------------------|----------------------|-----------------------|-------------------------|---------------|----------------------|-------------------|-----------------------|-----------------------|-------------------------|----------------------|-------------------|-----------------------|
| Prosperity-Invest Acct          | AR-0004       | SNB - Investment Account | 03/20/02      | Open      | Fair Value       | 0.0000        | Manual                | 0.000000             | 0.00                  | 0.00                    | 0.00          | 0.00                 | 0.000000          | 0.00                  | Manual                | 0.00                    | 0.00                 | 0.00              | 0.00                  |
| MBIA                            | AR-0005       | State Pool               | 06/05/02      | Open      | Fair Value       | 0.0000        | Manual                | 0.000000             | 0.00                  | 0.00                    | 0.00          | 0.00                 | 0.000000          | 0.00                  | Manual                | 0.00                    | 0.00                 | 0.00              | 0.00                  |
| Prosperity-Money Market Accts.  | AR-0009       | Money Market             | 11/30/03      | Open      | Fair Value       | 1.2430        | Manual                | 1.000000             | 220,124,608.50        | 220,124,608.50          | 0.00          | 17,713,637.80        | 1.000000          | 202,410,970.70        | Manual                | 202,410,970.70          | 0.00                 | 231,765.11        | 231,765.11            |
| Texas Term                      | AR-0013       | State Pool               | 07/13/07      | Open      | Fair Value       | 0.0000        | Manual                | 0.000000             | 0.00                  | 0.00                    | 0.00          | 0.00                 | 0.000000          | 0.00                  | Manual                | 0.00                    | 0.00                 | 0.00              | 0.00                  |
| MB01-MBIA Toll Rd. Auth         | AR-0014       | State Pool               | 11/01/08      | Open      | Fair Value       | 0.0000        | Manual                | 0.000000             | 0.00                  | 0.00                    | 0.00          | 0.00                 | 0.000000          | 0.00                  | Manual                | 0.00                    | 0.00                 | 0.00              | 0.00                  |
| MB02-MBIA General               | AR-0015       | State Pool               | 11/01/08      | Open      | Fair Value       | 0.2620        | Manual                | 1.000000             | 280,517.55            | 280,517.55              | 0.00          | -62.41               | 1.000000          | 280,579.96            | Manual                | 280,579.96              | 0.00                 | 62.41             | 62.41                 |
| MB03-MBIA Road & Bridge         | AR-0016       | State Pool               | 11/01/08      | Open      | Fair Value       | 0.2613        | Manual                | 1.000000             | 60,110.92             | 60,110.92               | 0.00          | -13.34               | 1.000000          | 60,124.26             | Manual                | 60,124.26               | 0.00                 | 13.34             | 13.34                 |
| MB04-MBIA Drainage              | AR-0017       | State Pool               | 11/01/08      | Open      | Fair Value       | 0.2616        | Manual                | 1.000000             | 43,079.52             | 43,079.52               | 0.00          | -9.57                | 1.000000          | 43,089.09             | Manual                | 43,089.09               | 0.00                 | 9.57              | 9.57                  |
| MB05-MBIA Mobility              | AR-0018       | State Pool               | 11/01/08      | Open      | Fair Value       | 0.2617        | Manual                | 1.000000             | 210,388.16            | 210,388.16              | 0.00          | -46.76               | 1.000000          | 210,434.92            | Manual                | 210,434.92              | 0.00                 | 46.76             | 46.76                 |
| MB06-MBIA Toll Rd. Operations   | AR-0019       | State Pool               | 11/01/08      | Open      | Fair Value       | 0.2619        | Manual                | 1.000000             | 288,532.26            | 288,532.26              | 0.00          | -64.17               | 1.000000          | 288,596.43            | Manual                | 288,596.43              | 0.00                 | 64.17             | 64.17                 |
| MB07-MBIA Fac. Construction     | AR-0020       | State Pool               | 11/01/08      | Open      | Fair Value       | 0.2616        | Manual                | 1.000000             | 311,574.81            | 311,574.81              | 0.00          | -69.23               | 1.000000          | 311,644.04            | Manual                | 311,644.04              | 0.00                 | 69.23             | 69.23                 |
| MB08-MBIA Fld.Cont.(Big Crk)    | AR-0021       | State Pool               | 11/01/08      | Open      | Fair Value       | 0.2627        | Manual                | 1.000000             | 45,083.12             | 45,083.12               | 0.00          | -10.06               | 1.000000          | 45,093.18             | Manual                | 45,093.18               | 0.00                 | 10.06             | 10.06                 |
| TT00-TX TERM General            | AR-0022       | State Pool               | 11/01/08      | Open      | Fair Value       | 0.1875        | Manual                | 1.000000             | 1,004.97              | 1,004.97                | 0.00          | -0.16                | 1.000000          | 1,005.13              | Manual                | 1,005.13                | 0.00                 | 0.16              | 0.16                  |
| TT01-TX TERM-Mobility           | AR-0023       | State Pool               | 11/01/08      | Open      | Fair Value       | 0.1872        | Manual                | 1.000000             | 1,006.15              | 1,006.15                | 0.00          | -0.16                | 1.000000          | 1,006.31              | Manual                | 1,006.31                | 0.00                 | 0.16              | 0.16                  |
| TT02-TX TERM Toll Rd. Operation | AR-0024       | State Pool               | 11/01/08      | Open      | Fair Value       | 0.1877        | Manual                | 1.000000             | 1,003.85              | 1,003.85                | 0.00          | -0.16                | 1.000000          | 1,004.01              | Manual                | 1,004.01                | 0.00                 | 0.16              | 0.16                  |
| TT03-TX TERM Fac. Construction  | AR-0025       | State Pool               | 11/01/08      | Open      | Fair Value       | 0.1879        | Manual                | 1.000000             | 1,002.56              | 1,002.56                | 0.00          | -0.16                | 1.000000          | 1,002.72              | Manual                | 1,002.72                | 0.00                 | 0.16              | 0.16                  |
| TT04-TX TERM Road & Bridge      | AR-0026       | State Pool               | 11/01/08      | Open      | Fair Value       | 0.1880        | Manual                | 1.000000             | 1,002.02              | 1,002.02                | 0.00          | -0.16                | 1.000000          | 1,002.18              | Manual                | 1,002.18                | 0.00                 | 0.16              | 0.16                  |
| TT05-TX TERM Drainage           | AR-0027       | State Pool               | 11/01/08      | Open      | Fair Value       | 0.1771        | Manual                | 1.000000             | 332.43                | 332.43                  | 0.00          | -0.05                | 1.000000          | 332.48                | Manual                | 332.48                  | 0.00                 | 0.05              | 0.05                  |
| LOG1-Logic- General             | AR-0028       | State Pool               | 11/10/08      | Open      | Fair Value       | 0.2349        | Manual                | 1.000000             | 1,002.66              | 1,002.66                | 0.00          | -0.20                | 1.000000          | 1,002.86              | Manual                | 1,002.86                | 0.00                 | 0.20              | 0.20                  |
| LOG2-Logic-Toll Rd.Operations   | AR-0029       | State Pool               | 11/10/08      | Open      | Fair Value       | 0.2335        | Manual                | 1.000000             | 1,008.66              | 1,008.66                | 0.00          | -0.20                | 1.000000          | 1,008.86              | Manual                | 1,008.86                | 0.00                 | 0.20              | 0.20                  |
| LOG3-Logic-Flood Control        | AR-0030       | State Pool               | 11/10/08      | Open      | Fair Value       | 0.2346        | Manual                | 1.000000             | 1,003.93              | 1,003.93                | 0.00          | -0.20                | 1.000000          | 1,004.13              | Manual                | 1,004.13                | 0.00                 | 0.20              | 0.20                  |
| LOG4-Logic-Facilities Const.Bnd | AR-0031       | State Pool               | 11/10/08      | Open      | Fair Value       | 0.2315        | Manual                | 1.000000             | 1,017.11              | 1,017.11                | 0.00          | -0.20                | 1.000000          | 1,017.31              | Manual                | 1,017.31                | 0.00                 | 0.20              | 0.20                  |
| LOG5-Logic-Drainage             | AR-0032       | State Pool               | 11/10/08      | Open      | Fair Value       | 0.2349        | Manual                | 1.000000             | 1,002.44              | 1,002.44                | 0.00          | -0.20                | 1.000000          | 1,002.64              | Manual                | 1,002.64                | 0.00                 | 0.20              | 0.20                  |
| LOG7-Logic-Mobility             | AR-0034       | State Pool               | 11/10/08      | Open      | Fair Value       | 0.2331        | Manual                | 1.000000             | 1,010.25              | 1,010.25                | 0.00          | -0.20                | 1.000000          | 1,010.45              | Manual                | 1,010.45                | 0.00                 | 0.20              | 0.20                  |
| LOG8-Logic-Road & Bridge        | AR-0035       | State Pool               | 11/10/08      | Open      | Fair Value       | 0.2348        | Manual                | 1.000000             | 1,002.85              | 1,002.85                | 0.00          | -0.20                | 1.000000          | 1,003.05              | Manual                | 1,003.05                | 0.00                 | 0.20              | 0.20                  |
| LOG9-Logic-Employee Benefits    | AR-0036       | State Pool               | 02/12/09      | Open      | Fair Value       | 0.2349        | Manual                | 1.000000             | 1,002.58              | 1,002.58                | 0.00          | -0.20                | 1.000000          | 1,002.78              | Manual                | 1,002.78                | 0.00                 | 0.20              | 0.20                  |
| MB09-MBIA Justice Center Bnds   | AR-0037       | State Pool               | 01/07/10      | Open      | Fair Value       | 0.2618        | Manual                | 1.000000             | 568,047.92            | 568,047.92              | 0.00          | -126.29              | 1.000000          | 568,174.21            | Manual                | 568,174.21              | 0.00                 | 126.29            | 126.29                |
| MB10-MBIA FBC 09 Mobility Fund  | AR-0038       | State Pool               | 01/07/10      | Open      | Fair Value       | 0.2618        | Manual                | 1.000000             | 347,641.40            | 347,641.40              | 0.00          | -77.30               | 1.000000          | 347,718.70            | Manual                | 347,718.70              | 0.00                 | 77.30             | 77.30                 |
| MB11-MBIA EMPLOYEE BENEFITS     | AR-0040       | State Pool               | 01/07/10      | Open      | Fair Value       | 0.2634        | Manual                | 1.000000             | 34,062.80             | 34,062.80               | 0.00          | -7.62                | 1.000000          | 34,070.42             | Manual                | 34,070.42               | 0.00                 | 7.62              | 7.62                  |
| <b>Investment Total</b>         |               |                          |               |           |                  | <u>1.2332</u> |                       | <u>1.000000</u>      | <u>222,327,049.42</u> | <u>222,327,049.42</u>   | <u>0.00</u>   | <u>17,713,148.60</u> | <u>1.000000</u>   | <u>204,613,900.82</u> |                       | <u>204,613,900.82</u>   | <u>0.00</u>          | <u>232,254.31</u> | <u>232,254.31</u>     |



**Portfolio Position**  
**Ft. Bend County**  
**Effective Interest - Actual Life**  
**Receipts in Period**  
**10/01/10 - 10/31/10**

5

| CUSIP                                       | Invest Number | Security Description     | Purchase Date | Call Date | Par Value On 10/01/10 | Par Value On 10/31/10 | Market Val On 10/01/10 | Market Val On 10/31/10 | Purchase Cost | Sales Proceeds | Original Princ/Cost | Amor Value On 10/01/10 | Amor Value On 10/31/10 |
|---------------------------------------------|---------------|--------------------------|---------------|-----------|-----------------------|-----------------------|------------------------|------------------------|---------------|----------------|---------------------|------------------------|------------------------|
| <b>Prosperity- Investment Account Total</b> |               |                          |               |           | <u>0.00</u>           | <u>0.00</u>           | <u>0.00</u>            | <u>0.00</u>            | <u>0.00</u>   | <u>0.00</u>    | <u>0.00</u>         | <u>0.00</u>            | <u>0.00</u>            |
| <b>295 - Courthouse Security Total</b>      |               |                          |               |           | <u>0.00</u>           | <u>0.00</u>           | <u>0.00</u>            | <u>0.00</u>            | <u>0.00</u>   | <u>0.00</u>    | <u>0.00</u>         | <u>0.00</u>            | <u>0.00</u>            |
| <b>605 - Debt Service</b>                   |               |                          |               |           |                       |                       |                        |                        |               |                |                     |                        |                        |
| <b>Prosperity- Investment Account</b>       |               |                          |               |           |                       |                       |                        |                        |               |                |                     |                        |                        |
| Prosperity-Invest Acct                      | AR-0004       | SNB - Investment Account | 03/20/02      | Open      | 0.00                  | 0.00                  | 0.00                   | 0.00                   | 0.00          | 0.00           | 0.00                | 0.00                   | 0.00                   |
| <b>Prosperity- Investment Account Total</b> |               |                          |               |           | <u>0.00</u>           | <u>0.00</u>           | <u>0.00</u>            | <u>0.00</u>            | <u>0.00</u>   | <u>0.00</u>    | <u>0.00</u>         | <u>0.00</u>            | <u>0.00</u>            |
| <b>605 - Debt Service Total</b>             |               |                          |               |           | <u>0.00</u>           | <u>0.00</u>           | <u>0.00</u>            | <u>0.00</u>            | <u>0.00</u>   | <u>0.00</u>    | <u>0.00</u>         | <u>0.00</u>            | <u>0.00</u>            |
| <b>160 - Drainage District</b>              |               |                          |               |           |                       |                       |                        |                        |               |                |                     |                        |                        |
| <b>Prosperity- Investment Account</b>       |               |                          |               |           |                       |                       |                        |                        |               |                |                     |                        |                        |
| Prosperity-Invest Acct                      | AR-0004       | SNB - Investment Account | 03/20/02      | Open      | 0.00                  | 0.00                  | 0.00                   | 0.00                   | 0.00          | 0.00           | 0.00                | 0.00                   | 0.00                   |
| <b>Prosperity- Investment Account Total</b> |               |                          |               |           | <u>0.00</u>           | <u>0.00</u>           | <u>0.00</u>            | <u>0.00</u>            | <u>0.00</u>   | <u>0.00</u>    | <u>0.00</u>         | <u>0.00</u>            | <u>0.00</u>            |
| <b>State Pool</b>                           |               |                          |               |           |                       |                       |                        |                        |               |                |                     |                        |                        |
| MBIA                                        | AR-0005       | State Pool               | 06/05/02      | Open      | 0.00                  | 0.00                  | 0.00                   | 0.00                   | 0.00          | 0.00           | 0.00                | 0.00                   | 0.00                   |
| Texas Term                                  | AR-0013       | State Pool               | 07/13/07      | Open      | 0.00                  | 0.00                  | 0.00                   | 0.00                   | 0.00          | 0.00           | 0.00                | 0.00                   | 0.00                   |
| <b>State Pool Total</b>                     |               |                          |               |           | <u>0.00</u>           | <u>0.00</u>           | <u>0.00</u>            | <u>0.00</u>            | <u>0.00</u>   | <u>0.00</u>    | <u>0.00</u>         | <u>0.00</u>            | <u>0.00</u>            |
| <b>160 - Drainage District Total</b>        |               |                          |               |           | <u>0.00</u>           | <u>0.00</u>           | <u>0.00</u>            | <u>0.00</u>            | <u>0.00</u>   | <u>0.00</u>    | <u>0.00</u>         | <u>0.00</u>            | <u>0.00</u>            |
| <b>850 - EMPLOYEE BENEFITS</b>              |               |                          |               |           |                       |                       |                        |                        |               |                |                     |                        |                        |
| <b>State Pool</b>                           |               |                          |               |           |                       |                       |                        |                        |               |                |                     |                        |                        |
| MB11-MBIA EMPLOYEE BENEFITS                 | AR-0040       | State Pool               | 01/07/10      | Open      | 34,062.80             | 34,070.42             | 34,062.80              | 34,070.42              | 0.00          | 0.00           | 34,000.00           | 34,062.80              | 34,070.42              |
| <b>State Pool Total</b>                     |               |                          |               |           | <u>34,062.80</u>      | <u>34,070.42</u>      | <u>34,062.80</u>       | <u>34,070.42</u>       | <u>0.00</u>   | <u>0.00</u>    | <u>34,000.00</u>    | <u>34,062.80</u>       | <u>34,070.42</u>       |
| <b>850 - EMPLOYEE BENEFITS Total</b>        |               |                          |               |           | <u>34,062.80</u>      | <u>34,070.42</u>      | <u>34,062.80</u>       | <u>34,070.42</u>       | <u>0.00</u>   | <u>0.00</u>    | <u>34,000.00</u>    | <u>34,062.80</u>       | <u>34,070.42</u>       |
| <b>FBC NAR - FBC NARCOTICS</b>              |               |                          |               |           |                       |                       |                        |                        |               |                |                     |                        |                        |
| <b>Prosperity- Investment Account</b>       |               |                          |               |           |                       |                       |                        |                        |               |                |                     |                        |                        |
| Prosperity-Invest Acct                      | AR-0004       | SNB - Investment Account | 03/20/02      | Open      | 0.00                  | 0.00                  | 0.00                   | 0.00                   | 0.00          | 0.00           | 0.00                | 0.00                   | 0.00                   |
| <b>Prosperity- Investment Account Total</b> |               |                          |               |           | <u>0.00</u>           | <u>0.00</u>           | <u>0.00</u>            | <u>0.00</u>            | <u>0.00</u>   | <u>0.00</u>    | <u>0.00</u>         | <u>0.00</u>            | <u>0.00</u>            |
| <b>FBC NAR - FBC NARCOTICS Total</b>        |               |                          |               |           | <u>0.00</u>           | <u>0.00</u>           | <u>0.00</u>            | <u>0.00</u>            | <u>0.00</u>   | <u>0.00</u>    | <u>0.00</u>         | <u>0.00</u>            | <u>0.00</u>            |
| <b>810 - FBC Toll Road Operations</b>       |               |                          |               |           |                       |                       |                        |                        |               |                |                     |                        |                        |
| <b>Prosperity- Investment Account</b>       |               |                          |               |           |                       |                       |                        |                        |               |                |                     |                        |                        |
| Prosperity-Invest Acct                      | AR-0004       | SNB - Investment Account | 03/20/02      | Open      | 0.00                  | 0.00                  | 0.00                   | 0.00                   | 0.00          | 0.00           | 0.00                | 0.00                   | 0.00                   |
| <b>Prosperity- Investment Account Total</b> |               |                          |               |           | <u>0.00</u>           | <u>0.00</u>           | <u>0.00</u>            | <u>0.00</u>            | <u>0.00</u>   | <u>0.00</u>    | <u>0.00</u>         | <u>0.00</u>            | <u>0.00</u>            |
| <b>State Pool</b>                           |               |                          |               |           |                       |                       |                        |                        |               |                |                     |                        |                        |
| MBIA                                        | AR-0005       | State Pool               | 06/05/02      | Open      | 0.00                  | 0.00                  | 0.00                   | 0.00                   | 0.00          | 0.00           | 0.00                | 0.00                   | 0.00                   |
| TT02-TX TERM Toll Rd. Operation             | AR-0024       | State Pool               | 11/01/08      | Open      | 0.00                  | 0.00                  | 0.00                   | 0.00                   | 0.00          | 0.00           | 0.00                | 0.00                   | 0.00                   |
| <b>State Pool Total</b>                     |               |                          |               |           | <u>0.00</u>           | <u>0.00</u>           | <u>0.00</u>            | <u>0.00</u>            | <u>0.00</u>   | <u>0.00</u>    | <u>0.00</u>         | <u>0.00</u>            | <u>0.00</u>            |
| <b>810 - FBC Toll Road Operations Total</b> |               |                          |               |           | <u>0.00</u>           | <u>0.00</u>           | <u>0.00</u>            | <u>0.00</u>            | <u>0.00</u>   | <u>0.00</u>    | <u>0.00</u>         | <u>0.00</u>            | <u>0.00</u>            |
| <b>728 - FBFCWSC BIG CREEK</b>              |               |                          |               |           |                       |                       |                        |                        |               |                |                     |                        |                        |
| <b>Prosperity- Investment Account</b>       |               |                          |               |           |                       |                       |                        |                        |               |                |                     |                        |                        |
| Prosperity-Invest Acct                      | AR-0004       | SNB - Investment Account | 03/20/02      | Open      | 0.00                  | 0.00                  | 0.00                   | 0.00                   | 0.00          | 0.00           | 0.00                | 0.00                   | 0.00                   |
| <b>Prosperity- Investment Account Total</b> |               |                          |               |           | <u>0.00</u>           | <u>0.00</u>           | <u>0.00</u>            | <u>0.00</u>            | <u>0.00</u>   | <u>0.00</u>    | <u>0.00</u>         | <u>0.00</u>            | <u>0.00</u>            |
| <b>State Pool</b>                           |               |                          |               |           |                       |                       |                        |                        |               |                |                     |                        |                        |
| MB08-MBIA Fld.Cont.(Big Crk)                | AR-0021       | State Pool               | 11/01/08      | Open      | 0.00                  | 0.00                  | 0.00                   | 0.00                   | 0.00          | 0.00           | 0.00                | 0.00                   | 0.00                   |
| MBIA                                        | AR-0005       | State Pool               | 06/05/02      | Open      | 0.00                  | 0.00                  | 0.00                   | 0.00                   | 0.00          | 0.00           | 0.00                | 0.00                   | 0.00                   |
| <b>State Pool Total</b>                     |               |                          |               |           | <u>0.00</u>           | <u>0.00</u>           | <u>0.00</u>            | <u>0.00</u>            | <u>0.00</u>   | <u>0.00</u>    | <u>0.00</u>         | <u>0.00</u>            | <u>0.00</u>            |
| <b>728 - FBFCWSC BIG CREEK Total</b>        |               |                          |               |           | <u>0.00</u>           | <u>0.00</u>           | <u>0.00</u>            | <u>0.00</u>            | <u>0.00</u>   | <u>0.00</u>    | <u>0.00</u>         | <u>0.00</u>            | <u>0.00</u>            |
| <b>100 - General Fund</b>                   |               |                          |               |           |                       |                       |                        |                        |               |                |                     |                        |                        |
| <b>Prosperity- Investment Account</b>       |               |                          |               |           |                       |                       |                        |                        |               |                |                     |                        |                        |
| Prosperity-Invest Acct                      | AR-0004       | SNB - Investment Account | 03/20/02      | Open      | 0.00                  | 0.00                  | 0.00                   | 0.00                   | 0.00          | 0.00           | 50,000,000.00       | 0.00                   | 0.00                   |



**Portfolio Position**  
**Ft. Bend County**  
**Effective Interest - Actual Life**  
**Receipts in Period**  
**10/01/10 - 10/31/10**

7

| CUSIP                                          | Invest Number | Security Description     | Purchase Date | Call Date | Par Value On 10/01/10 | Par Value On 10/31/10 | Market Val On 10/01/10 | Market Val On 10/31/10 | Purchase Cost | Sales Proceeds | Original Princ/Cost  | Amor Value On 10/01/10 | Amor Value On 10/31/10 |
|------------------------------------------------|---------------|--------------------------|---------------|-----------|-----------------------|-----------------------|------------------------|------------------------|---------------|----------------|----------------------|------------------------|------------------------|
| <b>State Pool</b>                              |               |                          |               |           |                       |                       |                        |                        |               |                |                      |                        |                        |
| LOG1-Logic- General                            | AR-0028       | State Pool               | 11/10/08      | Open      | <u>1,002.66</u>       | <u>1,002.86</u>       | <u>1,002.66</u>        | <u>1,002.86</u>        | <u>0.00</u>   | <u>0.00</u>    | <u>10,000,000.00</u> | <u>1,002.66</u>        | <u>1,002.86</u>        |
| <b>State Pool Total</b>                        |               |                          |               |           | <u>1,002.66</u>       | <u>1,002.86</u>       | <u>1,002.66</u>        | <u>1,002.86</u>        | <u>0.00</u>   | <u>0.00</u>    | <u>10,000,000.00</u> | <u>1,002.66</u>        | <u>1,002.86</u>        |
| <b>LOG1 - LOGIC GENERAL Total</b>              |               |                          |               |           | <u>1,002.66</u>       | <u>1,002.86</u>       | <u>1,002.66</u>        | <u>1,002.86</u>        | <u>0.00</u>   | <u>0.00</u>    | <u>10,000,000.00</u> | <u>1,002.66</u>        | <u>1,002.86</u>        |
| <b>LOG7 - LOGIC MOBILITY</b>                   |               |                          |               |           |                       |                       |                        |                        |               |                |                      |                        |                        |
| <b>State Pool</b>                              |               |                          |               |           |                       |                       |                        |                        |               |                |                      |                        |                        |
| LOG7-Logic-Mobility                            | AR-0034       | State Pool               | 11/10/08      | Open      | <u>1,010.25</u>       | <u>1,010.45</u>       | <u>1,010.25</u>        | <u>1,010.45</u>        | <u>0.00</u>   | <u>0.00</u>    | <u>10,000,000.00</u> | <u>1,010.25</u>        | <u>1,010.45</u>        |
| <b>State Pool Total</b>                        |               |                          |               |           | <u>1,010.25</u>       | <u>1,010.45</u>       | <u>1,010.25</u>        | <u>1,010.45</u>        | <u>0.00</u>   | <u>0.00</u>    | <u>10,000,000.00</u> | <u>1,010.25</u>        | <u>1,010.45</u>        |
| <b>LOG7 - LOGIC MOBILITY Total</b>             |               |                          |               |           | <u>1,010.25</u>       | <u>1,010.45</u>       | <u>1,010.25</u>        | <u>1,010.45</u>        | <u>0.00</u>   | <u>0.00</u>    | <u>10,000,000.00</u> | <u>1,010.25</u>        | <u>1,010.45</u>        |
| <b>LOG8 - LOGIC ROAD &amp; BRIDGE</b>          |               |                          |               |           |                       |                       |                        |                        |               |                |                      |                        |                        |
| <b>State Pool</b>                              |               |                          |               |           |                       |                       |                        |                        |               |                |                      |                        |                        |
| LOG8-Logic-Road & Bridge                       | AR-0035       | State Pool               | 11/10/08      | Open      | <u>1,002.85</u>       | <u>1,003.05</u>       | <u>1,002.85</u>        | <u>1,003.05</u>        | <u>0.00</u>   | <u>0.00</u>    | <u>1,000,000.00</u>  | <u>1,002.85</u>        | <u>1,003.05</u>        |
| <b>State Pool Total</b>                        |               |                          |               |           | <u>1,002.85</u>       | <u>1,003.05</u>       | <u>1,002.85</u>        | <u>1,003.05</u>        | <u>0.00</u>   | <u>0.00</u>    | <u>1,000,000.00</u>  | <u>1,002.85</u>        | <u>1,003.05</u>        |
| <b>LOG8 - LOGIC ROAD &amp; BRIDGE Total</b>    |               |                          |               |           | <u>1,002.85</u>       | <u>1,003.05</u>       | <u>1,002.85</u>        | <u>1,003.05</u>        | <u>0.00</u>   | <u>0.00</u>    | <u>1,000,000.00</u>  | <u>1,002.85</u>        | <u>1,003.05</u>        |
| <b>LOG2 - LOGIC TOLL OPERATIONS</b>            |               |                          |               |           |                       |                       |                        |                        |               |                |                      |                        |                        |
| <b>State Pool</b>                              |               |                          |               |           |                       |                       |                        |                        |               |                |                      |                        |                        |
| LOG2-Logic-Toll Rd.Operations                  | AR-0029       | State Pool               | 11/10/08      | Open      | <u>1,008.66</u>       | <u>1,008.86</u>       | <u>1,008.66</u>        | <u>1,008.86</u>        | <u>0.00</u>   | <u>0.00</u>    | <u>2,000,000.00</u>  | <u>1,008.66</u>        | <u>1,008.86</u>        |
| <b>State Pool Total</b>                        |               |                          |               |           | <u>1,008.66</u>       | <u>1,008.86</u>       | <u>1,008.66</u>        | <u>1,008.86</u>        | <u>0.00</u>   | <u>0.00</u>    | <u>2,000,000.00</u>  | <u>1,008.66</u>        | <u>1,008.86</u>        |
| <b>LOG2 - LOGIC TOLL OPERATIONS Total</b>      |               |                          |               |           | <u>1,008.66</u>       | <u>1,008.86</u>       | <u>1,008.66</u>        | <u>1,008.86</u>        | <u>0.00</u>   | <u>0.00</u>    | <u>2,000,000.00</u>  | <u>1,008.66</u>        | <u>1,008.86</u>        |
| <b>708 - Lower Oyster Creek</b>                |               |                          |               |           |                       |                       |                        |                        |               |                |                      |                        |                        |
| <b>Prosperity- Investment Account</b>          |               |                          |               |           |                       |                       |                        |                        |               |                |                      |                        |                        |
| Prosperity-Invest Acct                         | AR-0004       | SNB - Investment Account | 03/20/02      | Open      | <u>0.00</u>           | <u>0.00</u>           | <u>0.00</u>            | <u>0.00</u>            | <u>0.00</u>   | <u>0.00</u>    | <u>0.00</u>          | <u>0.00</u>            | <u>0.00</u>            |
| <b>Prosperity- Investment Account Total</b>    |               |                          |               |           | <u>0.00</u>           | <u>0.00</u>           | <u>0.00</u>            | <u>0.00</u>            | <u>0.00</u>   | <u>0.00</u>    | <u>0.00</u>          | <u>0.00</u>            | <u>0.00</u>            |
| <b>708 - Lower Oyster Creek Total</b>          |               |                          |               |           | <u>0.00</u>           | <u>0.00</u>           | <u>0.00</u>            | <u>0.00</u>            | <u>0.00</u>   | <u>0.00</u>    | <u>0.00</u>          | <u>0.00</u>            | <u>0.00</u>            |
| <b>MB07 - MBIA 07 FACILITIES CONST.</b>        |               |                          |               |           |                       |                       |                        |                        |               |                |                      |                        |                        |
| <b>State Pool</b>                              |               |                          |               |           |                       |                       |                        |                        |               |                |                      |                        |                        |
| MB07-MBIA Fac. Construction                    | AR-0020       | State Pool               | 11/01/08      | Open      | <u>311,574.81</u>     | <u>311,644.04</u>     | <u>311,574.81</u>      | <u>311,644.04</u>      | <u>0.00</u>   | <u>0.00</u>    | <u>57,854,378.51</u> | <u>311,574.81</u>      | <u>311,644.04</u>      |
| <b>State Pool Total</b>                        |               |                          |               |           | <u>311,574.81</u>     | <u>311,644.04</u>     | <u>311,574.81</u>      | <u>311,644.04</u>      | <u>0.00</u>   | <u>0.00</u>    | <u>57,854,378.51</u> | <u>311,574.81</u>      | <u>311,644.04</u>      |
| <b>MB07 - MBIA 07 FACILITIES CONST. Total</b>  |               |                          |               |           | <u>311,574.81</u>     | <u>311,644.04</u>     | <u>311,574.81</u>      | <u>311,644.04</u>      | <u>0.00</u>   | <u>0.00</u>    | <u>57,854,378.51</u> | <u>311,574.81</u>      | <u>311,644.04</u>      |
| <b>MB04 - MBIA DRAINAGE</b>                    |               |                          |               |           |                       |                       |                        |                        |               |                |                      |                        |                        |
| <b>State Pool</b>                              |               |                          |               |           |                       |                       |                        |                        |               |                |                      |                        |                        |
| MB04-MBIA Drainage                             | AR-0017       | State Pool               | 11/01/08      | Open      | <u>43,079.52</u>      | <u>43,089.09</u>      | <u>43,079.52</u>       | <u>43,089.09</u>       | <u>0.00</u>   | <u>0.00</u>    | <u>1,267,218.21</u>  | <u>43,079.52</u>       | <u>43,089.09</u>       |
| <b>State Pool Total</b>                        |               |                          |               |           | <u>43,079.52</u>      | <u>43,089.09</u>      | <u>43,079.52</u>       | <u>43,089.09</u>       | <u>0.00</u>   | <u>0.00</u>    | <u>1,267,218.21</u>  | <u>43,079.52</u>       | <u>43,089.09</u>       |
| <b>MB04 - MBIA DRAINAGE Total</b>              |               |                          |               |           | <u>43,079.52</u>      | <u>43,089.09</u>      | <u>43,079.52</u>       | <u>43,089.09</u>       | <u>0.00</u>   | <u>0.00</u>    | <u>1,267,218.21</u>  | <u>43,079.52</u>       | <u>43,089.09</u>       |
| <b>MB08 - MBIA FLOOD CONT.-BIG CREEK</b>       |               |                          |               |           |                       |                       |                        |                        |               |                |                      |                        |                        |
| <b>State Pool</b>                              |               |                          |               |           |                       |                       |                        |                        |               |                |                      |                        |                        |
| MB08-MBIA Fld.Cont.(Big Crk)                   | AR-0021       | State Pool               | 11/01/08      | Open      | <u>45,083.12</u>      | <u>45,093.18</u>      | <u>45,083.12</u>       | <u>45,093.18</u>       | <u>0.00</u>   | <u>0.00</u>    | <u>4,405,170.92</u>  | <u>45,083.12</u>       | <u>45,093.18</u>       |
| <b>State Pool Total</b>                        |               |                          |               |           | <u>45,083.12</u>      | <u>45,093.18</u>      | <u>45,083.12</u>       | <u>45,093.18</u>       | <u>0.00</u>   | <u>0.00</u>    | <u>4,405,170.92</u>  | <u>45,083.12</u>       | <u>45,093.18</u>       |
| <b>MB08 - MBIA FLOOD CONT.-BIG CREEK Total</b> |               |                          |               |           | <u>45,083.12</u>      | <u>45,093.18</u>      | <u>45,083.12</u>       | <u>45,093.18</u>       | <u>0.00</u>   | <u>0.00</u>    | <u>4,405,170.92</u>  | <u>45,083.12</u>       | <u>45,093.18</u>       |
| <b>MB02 - MBIA GENERAL</b>                     |               |                          |               |           |                       |                       |                        |                        |               |                |                      |                        |                        |
| <b>State Pool</b>                              |               |                          |               |           |                       |                       |                        |                        |               |                |                      |                        |                        |
| MB02-MBIA General                              | AR-0015       | State Pool               | 11/01/08      | Open      | <u>280,517.55</u>     | <u>280,579.96</u>     | <u>280,517.55</u>      | <u>280,579.96</u>      | <u>0.00</u>   | <u>0.00</u>    | <u>17,374,917.83</u> | <u>280,517.55</u>      | <u>280,579.96</u>      |
| <b>State Pool Total</b>                        |               |                          |               |           | <u>280,517.55</u>     | <u>280,579.96</u>     | <u>280,517.55</u>      | <u>280,579.96</u>      | <u>0.00</u>   | <u>0.00</u>    | <u>17,374,917.83</u> | <u>280,517.55</u>      | <u>280,579.96</u>      |
| <b>MB02 - MBIA GENERAL Total</b>               |               |                          |               |           | <u>280,517.55</u>     | <u>280,579.96</u>     | <u>280,517.55</u>      | <u>280,579.96</u>      | <u>0.00</u>   | <u>0.00</u>    | <u>17,374,917.83</u> | <u>280,517.55</u>      | <u>280,579.96</u>      |
| <b>MB05 - MBIA MOBILITY</b>                    |               |                          |               |           |                       |                       |                        |                        |               |                |                      |                        |                        |
| <b>State Pool</b>                              |               |                          |               |           |                       |                       |                        |                        |               |                |                      |                        |                        |
| MB05-MBIA Mobility                             | AR-0018       | State Pool               | 11/01/08      | Open      | 210,388.16            | 210,434.92            | 210,388.16             | 210,434.92             | 0.00          | 0.00           | 16,354,974.77        | 210,388.16             | 210,434.92             |





**Portfolio Position**  
**Ft. Bend County**  
**Effective Interest - Actual Life**  
**Receipts in Period**  
**10/01/10 - 10/31/10**

| CUSIP                                   | Invest Number | Security Description     | Purchase Date | Call Date | Par Value On 10/01/10 | Par Value On 10/31/10 | Market Val On 10/01/10 | Market Val On 10/31/10 | Purchase Cost | Sales Proceeds | Original Princ/Cost | Amor Value On 10/01/10 | Amor Value On 10/31/10 |
|-----------------------------------------|---------------|--------------------------|---------------|-----------|-----------------------|-----------------------|------------------------|------------------------|---------------|----------------|---------------------|------------------------|------------------------|
| TT03-TX TERM Fac. Construction          | AR-0025       | State Pool               | 11/01/08      | Open      | 1,002.56              | 1,002.72              | 1,002.56               | 1,002.72               | 0.00          | 0.00           | 25,480,636.20       | 1,002.56               | 1,002.72               |
| State Pool Total                        |               |                          |               |           | 1,002.56              | 1,002.72              | 1,002.56               | 1,002.72               | 0.00          | 0.00           | 25,480,636.20       | 1,002.56               | 1,002.72               |
| TT03 - TEXAS TERM 07 FACILITIES Total   |               |                          |               |           | 1,002.56              | 1,002.72              | 1,002.56               | 1,002.72               | 0.00          | 0.00           | 25,480,636.20       | 1,002.56               | 1,002.72               |
| TT05 - TEXAS TERM DRAINAGE              |               |                          |               |           |                       |                       |                        |                        |               |                |                     |                        |                        |
| State Pool                              |               |                          |               |           |                       |                       |                        |                        |               |                |                     |                        |                        |
| TT05-TX TERM Drainage                   | AR-0027       | State Pool               | 11/01/08      | Open      | 332.43                | 332.48                | 332.43                 | 332.48                 | 0.00          | 0.00           | 109,774.61          | 332.43                 | 332.48                 |
| State Pool Total                        |               |                          |               |           | 332.43                | 332.48                | 332.43                 | 332.48                 | 0.00          | 0.00           | 109,774.61          | 332.43                 | 332.48                 |
| TT05 - TEXAS TERM DRAINAGE Total        |               |                          |               |           | 332.43                | 332.48                | 332.43                 | 332.48                 | 0.00          | 0.00           | 109,774.61          | 332.43                 | 332.48                 |
| TT00 - TEXAS TERM GENERAL               |               |                          |               |           |                       |                       |                        |                        |               |                |                     |                        |                        |
| State Pool                              |               |                          |               |           |                       |                       |                        |                        |               |                |                     |                        |                        |
| TT00-TX TERM General                    | AR-0022       | State Pool               | 11/01/08      | Open      | 1,004.97              | 1,005.13              | 1,004.97               | 1,005.13               | 0.00          | 0.00           | 10,006,437.87       | 1,004.97               | 1,005.13               |
| State Pool Total                        |               |                          |               |           | 1,004.97              | 1,005.13              | 1,004.97               | 1,005.13               | 0.00          | 0.00           | 10,006,437.87       | 1,004.97               | 1,005.13               |
| TT00 - TEXAS TERM GENERAL Total         |               |                          |               |           | 1,004.97              | 1,005.13              | 1,004.97               | 1,005.13               | 0.00          | 0.00           | 10,006,437.87       | 1,004.97               | 1,005.13               |
| TT01 - TEXAS TERM MOBILITY              |               |                          |               |           |                       |                       |                        |                        |               |                |                     |                        |                        |
| State Pool                              |               |                          |               |           |                       |                       |                        |                        |               |                |                     |                        |                        |
| TT01-TX TERM-Mobility                   | AR-0023       | State Pool               | 11/01/08      | Open      | 1,006.15              | 1,006.31              | 1,006.15               | 1,006.31               | 0.00          | 0.00           | 8,483,566.82        | 1,006.15               | 1,006.31               |
| State Pool Total                        |               |                          |               |           | 1,006.15              | 1,006.31              | 1,006.15               | 1,006.31               | 0.00          | 0.00           | 8,483,566.82        | 1,006.15               | 1,006.31               |
| TT01 - TEXAS TERM MOBILITY Total        |               |                          |               |           | 1,006.15              | 1,006.31              | 1,006.15               | 1,006.31               | 0.00          | 0.00           | 8,483,566.82        | 1,006.15               | 1,006.31               |
| TT04 - TEXAS TERM ROAD & BRIDGE         |               |                          |               |           |                       |                       |                        |                        |               |                |                     |                        |                        |
| State Pool                              |               |                          |               |           |                       |                       |                        |                        |               |                |                     |                        |                        |
| TT04-TX TERM Road & Bridge              | AR-0026       | State Pool               | 11/01/08      | Open      | 1,002.02              | 1,002.18              | 1,002.02               | 1,002.18               | 0.00          | 0.00           | 10,463.28           | 1,002.02               | 1,002.18               |
| State Pool Total                        |               |                          |               |           | 1,002.02              | 1,002.18              | 1,002.02               | 1,002.18               | 0.00          | 0.00           | 10,463.28           | 1,002.02               | 1,002.18               |
| TT04 - TEXAS TERM ROAD & BRIDGE Total   |               |                          |               |           | 1,002.02              | 1,002.18              | 1,002.02               | 1,002.18               | 0.00          | 0.00           | 10,463.28           | 1,002.02               | 1,002.18               |
| TT02 - TEXAS TERM TOLL OPERATIONS       |               |                          |               |           |                       |                       |                        |                        |               |                |                     |                        |                        |
| State Pool                              |               |                          |               |           |                       |                       |                        |                        |               |                |                     |                        |                        |
| TT02-TX TERM Toll Rd. Operation         | AR-0024       | State Pool               | 11/01/08      | Open      | 1,003.85              | 1,004.01              | 1,003.85               | 1,004.01               | 0.00          | 0.00           | 0.00                | 1,003.85               | 1,004.01               |
| State Pool Total                        |               |                          |               |           | 1,003.85              | 1,004.01              | 1,003.85               | 1,004.01               | 0.00          | 0.00           | 0.00                | 1,003.85               | 1,004.01               |
| TT02 - TEXAS TERM TOLL OPERATIONS Total |               |                          |               |           | 1,003.85              | 1,004.01              | 1,003.85               | 1,004.01               | 0.00          | 0.00           | 0.00                | 1,003.85               | 1,004.01               |
| 800 - Toll Road Authority               |               |                          |               |           |                       |                       |                        |                        |               |                |                     |                        |                        |
| Prosperity- Investment Account          |               |                          |               |           |                       |                       |                        |                        |               |                |                     |                        |                        |
| Prosperity-Invest Acct                  | AR-0004       | SNB - Investment Account | 03/20/02      | Open      | 0.00                  | 0.00                  | 0.00                   | 0.00                   | 0.00          | 0.00           | 0.00                | 0.00                   | 0.00                   |
| Prosperity- Investment Account Total    |               |                          |               |           | 0.00                  | 0.00                  | 0.00                   | 0.00                   | 0.00          | 0.00           | 0.00                | 0.00                   | 0.00                   |
| State Pool                              |               |                          |               |           |                       |                       |                        |                        |               |                |                     |                        |                        |
| MBIA                                    | AR-0005       | State Pool               | 06/05/02      | Open      | 0.00                  | 0.00                  | 0.00                   | 0.00                   | 0.00          | 0.00           | 5,000,000.00        | 0.00                   | 0.00                   |
| State Pool Total                        |               |                          |               |           | 0.00                  | 0.00                  | 0.00                   | 0.00                   | 0.00          | 0.00           | 5,000,000.00        | 0.00                   | 0.00                   |
| 800 - Toll Road Authority Total         |               |                          |               |           | 0.00                  | 0.00                  | 0.00                   | 0.00                   | 0.00          | 0.00           | 5,000,000.00        | 0.00                   | 0.00                   |
| 702 - Upper Oyster Creek                |               |                          |               |           |                       |                       |                        |                        |               |                |                     |                        |                        |
| Prosperity- Investment Account          |               |                          |               |           |                       |                       |                        |                        |               |                |                     |                        |                        |
| Prosperity-Invest Acct                  | AR-0004       | SNB - Investment Account | 03/20/02      | Open      | 0.00                  | 0.00                  | 0.00                   | 0.00                   | 0.00          | 0.00           | 0.00                | 0.00                   | 0.00                   |
| Prosperity- Investment Account Total    |               |                          |               |           | 0.00                  | 0.00                  | 0.00                   | 0.00                   | 0.00          | 0.00           | 0.00                | 0.00                   | 0.00                   |
| 702 - Upper Oyster Creek Total          |               |                          |               |           | 0.00                  | 0.00                  | 0.00                   | 0.00                   | 0.00          | 0.00           | 0.00                | 0.00                   | 0.00                   |
| Combined Port                           |               |                          |               |           |                       |                       |                        |                        |               |                |                     |                        |                        |
| Money Market                            |               |                          |               |           |                       |                       |                        |                        |               |                |                     |                        |                        |
| Prosperity-Money Market Accts.          | AR-0009       | Money Market             | 11/30/03      | Open      | 220,124,608.50        | 202,410,970.70        | 220,124,608.50         | 202,410,970.70         | 0.00          | 0.00           | 12,505,577.66       | 220,124,608.50         | 202,410,970.70         |
| Money Market Total                      |               |                          |               |           | 220,124,608.50        | 202,410,970.70        | 220,124,608.50         | 202,410,970.70         | 0.00          | 0.00           | 12,505,577.66       | 220,124,608.50         | 202,410,970.70         |
| Prosperity- Investment Account          |               |                          |               |           |                       |                       |                        |                        |               |                |                     |                        |                        |
| Prosperity-Invest Acct                  | AR-0004       | SNB - Investment Account | 03/20/02      | Open      | 0.00                  | 0.00                  | 0.00                   | 0.00                   | 0.00          | 0.00           | 50,000,000.00       | 0.00                   | 0.00                   |

**Portfolio Position**  
**Ft. Bend County**  
**Effective Interest - Actual Life**  
**Receipts in Period**  
**10/01/10 - 10/31/10**

| CUSIP                                       | Invest Number | Security Description | Purchase Date | Call Date | Par Value On 10/01/10 | Par Value On 10/31/10 | Market Val On 10/01/10 | Market Val On 10/31/10 | Purchase Cost | Sales Proceeds | Original Princ/Cost   | Amor Value On 10/01/10 | Amor Value On 10/31/10 |
|---------------------------------------------|---------------|----------------------|---------------|-----------|-----------------------|-----------------------|------------------------|------------------------|---------------|----------------|-----------------------|------------------------|------------------------|
| <b>Prosperity- Investment Account Total</b> |               |                      |               |           | 0.00                  | 0.00                  | 0.00                   | 0.00                   | 0.00          | 0.00           | 50,000,000.00         | 0.00                   | 0.00                   |
| <b>State Pool</b>                           |               |                      |               |           |                       |                       |                        |                        |               |                |                       |                        |                        |
| LOG1-Logic- General                         | AR-0028       | State Pool           | 11/10/08      | Open      | 1,002.66              | 1,002.86              | 1,002.66               | 1,002.86               | 0.00          | 0.00           | 10,000,000.00         | 1,002.66               | 1,002.86               |
| LOG2-Logic-Toll Rd.Operations               | AR-0029       | State Pool           | 11/10/08      | Open      | 1,008.66              | 1,008.86              | 1,008.66               | 1,008.86               | 0.00          | 0.00           | 2,000,000.00          | 1,008.66               | 1,008.86               |
| LOG3-Logic-Flood Control                    | AR-0030       | State Pool           | 11/10/08      | Open      | 1,003.93              | 1,004.13              | 1,003.93               | 1,004.13               | 0.00          | 0.00           | 3,000,000.00          | 1,003.93               | 1,004.13               |
| LOG4-Logic-Facilities Const.Bnd             | AR-0031       | State Pool           | 11/10/08      | Open      | 1,017.11              | 1,017.31              | 1,017.11               | 1,017.31               | 0.00          | 0.00           | 25,000,000.00         | 1,017.11               | 1,017.31               |
| LOG5-Logic-Drainage                         | AR-0032       | State Pool           | 11/10/08      | Open      | 1,002.44              | 1,002.64              | 1,002.44               | 1,002.64               | 0.00          | 0.00           | 500,000.00            | 1,002.44               | 1,002.64               |
| LOG7-Logic-Mobility                         | AR-0034       | State Pool           | 11/10/08      | Open      | 1,010.25              | 1,010.45              | 1,010.25               | 1,010.45               | 0.00          | 0.00           | 10,000,000.00         | 1,010.25               | 1,010.45               |
| LOG8-Logic-Road & Bridge                    | AR-0035       | State Pool           | 11/10/08      | Open      | 1,002.85              | 1,003.05              | 1,002.85               | 1,003.05               | 0.00          | 0.00           | 1,000,000.00          | 1,002.85               | 1,003.05               |
| LOG9-Logic-Employee Benefits                | AR-0036       | State Pool           | 02/12/09      | Open      | 1,002.58              | 1,002.78              | 1,002.58               | 1,002.78               | 0.00          | 0.00           | 2,000,000.00          | 1,002.58               | 1,002.78               |
| MB01-MBIA Toll Rd. Auth                     | AR-0014       | State Pool           | 11/01/08      | Open      | 0.00                  | 0.00                  | 0.00                   | 0.00                   | 0.00          | 0.00           | 1,508,730.26          | 0.00                   | 0.00                   |
| MB02-MBIA General                           | AR-0015       | State Pool           | 11/01/08      | Open      | 280,517.55            | 280,579.96            | 280,517.55             | 280,579.96             | 0.00          | 0.00           | 17,374,917.83         | 280,517.55             | 280,579.96             |
| MB03-MBIA Road & Bridge                     | AR-0016       | State Pool           | 11/01/08      | Open      | 60,110.92             | 60,124.26             | 60,110.92              | 60,124.26              | 0.00          | 0.00           | 2,856,438.24          | 60,110.92              | 60,124.26              |
| MB04-MBIA Drainage                          | AR-0017       | State Pool           | 11/01/08      | Open      | 43,079.52             | 43,089.09             | 43,079.52              | 43,089.09              | 0.00          | 0.00           | 1,267,218.21          | 43,079.52              | 43,089.09              |
| MB05-MBIA Mobility                          | AR-0018       | State Pool           | 11/01/08      | Open      | 210,388.16            | 210,434.92            | 210,388.16             | 210,434.92             | 0.00          | 0.00           | 16,354,974.77         | 210,388.16             | 210,434.92             |
| MB06-MBIA Toll Rd. Operations               | AR-0019       | State Pool           | 11/01/08      | Open      | 288,532.26            | 288,596.43            | 288,532.26             | 288,596.43             | 0.00          | 0.00           | 3,143,377.27          | 288,532.26             | 288,596.43             |
| MB07-MBIA Fac. Construction                 | AR-0020       | State Pool           | 11/01/08      | Open      | 311,574.81            | 311,644.04            | 311,574.81             | 311,644.04             | 0.00          | 0.00           | 57,854,378.51         | 311,574.81             | 311,644.04             |
| MB08-MBIA Fld.Cont.(Big Crk)                | AR-0021       | State Pool           | 11/01/08      | Open      | 45,083.12             | 45,093.18             | 45,083.12              | 45,093.18              | 0.00          | 0.00           | 4,405,170.92          | 45,083.12              | 45,093.18              |
| MB09-MBIA Justice Center Bnds               | AR-0037       | State Pool           | 01/07/10      | Open      | 568,047.92            | 568,174.21            | 568,047.92             | 568,174.21             | 0.00          | 0.00           | 567,000.00            | 568,047.92             | 568,174.21             |
| MB10-MBIA FBC 09 Mobility Fund              | AR-0038       | State Pool           | 01/07/10      | Open      | 347,641.40            | 347,718.70            | 347,641.40             | 347,718.70             | 0.00          | 0.00           | 347,000.00            | 347,641.40             | 347,718.70             |
| MB11-MBIA EMPLOYEE BENEFITS                 | AR-0040       | State Pool           | 01/07/10      | Open      | 34,062.80             | 34,070.42             | 34,062.80              | 34,070.42              | 0.00          | 0.00           | 34,000.00             | 34,062.80              | 34,070.42              |
| MBIA                                        | AR-0005       | State Pool           | 06/05/02      | Open      | 0.00                  | 0.00                  | 0.00                   | 0.00                   | 0.00          | 0.00           | 5,000,000.00          | 0.00                   | 0.00                   |
| TT00-TX TERM General                        | AR-0022       | State Pool           | 11/01/08      | Open      | 1,004.97              | 1,005.13              | 1,004.97               | 1,005.13               | 0.00          | 0.00           | 10,006,437.87         | 1,004.97               | 1,005.13               |
| TT01-TX TERM-Mobility                       | AR-0023       | State Pool           | 11/01/08      | Open      | 1,006.15              | 1,006.31              | 1,006.15               | 1,006.31               | 0.00          | 0.00           | 8,483,566.82          | 1,006.15               | 1,006.31               |
| TT02-TX TERM Toll Rd. Operation             | AR-0024       | State Pool           | 11/01/08      | Open      | 1,003.85              | 1,004.01              | 1,003.85               | 1,004.01               | 0.00          | 0.00           | 0.00                  | 1,003.85               | 1,004.01               |
| TT03-TX TERM Fac. Construction              | AR-0025       | State Pool           | 11/01/08      | Open      | 1,002.56              | 1,002.72              | 1,002.56               | 1,002.72               | 0.00          | 0.00           | 25,480,636.20         | 1,002.56               | 1,002.72               |
| TT04-TX TERM Road & Bridge                  | AR-0026       | State Pool           | 11/01/08      | Open      | 1,002.02              | 1,002.18              | 1,002.02               | 1,002.18               | 0.00          | 0.00           | 10,463.28             | 1,002.02               | 1,002.18               |
| TT05-TX TERM Drainage                       | AR-0027       | State Pool           | 11/01/08      | Open      | 332.43                | 332.48                | 332.43                 | 332.48                 | 0.00          | 0.00           | 109,774.61            | 332.43                 | 332.48                 |
| Texas Term                                  | AR-0013       | State Pool           | 07/13/07      | Open      | 0.00                  | 0.00                  | 0.00                   | 0.00                   | 0.00          | 0.00           | 60,000,000.00         | 0.00                   | 0.00                   |
| <b>State Pool Total</b>                     |               |                      |               |           | <u>2,202,440.92</u>   | <u>2,202,930.12</u>   | <u>2,202,440.92</u>    | <u>2,202,930.12</u>    | <u>0.00</u>   | <u>0.00</u>    | <u>268,304,084.79</u> | <u>2,202,440.92</u>    | <u>2,202,930.12</u>    |
| <b>Combined Port Total</b>                  |               |                      |               |           | <u>222,327,049.42</u> | <u>204,613,900.82</u> | <u>222,327,049.42</u>  | <u>204,613,900.82</u>  | <u>0.00</u>   | <u>0.00</u>    | <u>330,809,662.45</u> | <u>222,327,049.42</u>  | <u>204,613,900.82</u>  |

**Earnings and Yields Summary**  
**Ft. Bend County**  
 Effective Interest - Actual Life  
 Receipts in Period  
 10/01/10 - 10/31/10

11

| Security Description | 10/01/10<br>10/07/10    | 10/08/10<br>10/14/10    | 10/15/10<br>10/21/10    | 10/22/10<br>10/28/10    | 10/29/10<br>10/31/10    | 10/01/10<br>10/31/10     |
|----------------------|-------------------------|-------------------------|-------------------------|-------------------------|-------------------------|--------------------------|
| <b>Combined Port</b> |                         |                         |                         |                         |                         |                          |
| Money Market         | 52,472.04               | 52,472.05               | 52,472.05               | 52,472.05               | 21,876.92               | 231,765.11               |
| Prosperity- I        | 0.00                    | 0.00                    | 0.00                    | 0.00                    | 0.00                    | 0.00                     |
| State Pool           | <u>110.83</u>           | <u>110.83</u>           | <u>110.82</u>           | <u>110.82</u>           | <u>45.90</u>            | <u>489.20</u>            |
| <b>Port Total</b>    | <b><u>52,582.87</u></b> | <b><u>52,582.88</u></b> | <b><u>52,582.87</u></b> | <b><u>52,582.87</u></b> | <b><u>21,922.82</u></b> | <b><u>232,254.31</u></b> |
| <b>Combined Port</b> |                         |                         |                         |                         |                         |                          |
| Money Market         | 1.2430                  | 1.2430                  | 1.2430                  | 1.2430                  | 1.2430                  | 1.2430                   |
| Prosperity- I        | 0.0005                  | 0.0005                  | 0.0005                  | 0.0005                  | 0.0002                  | 0.0021                   |
| State Pool           | <u>0.2624</u>           | <u>0.2624</u>           | <u>0.2624</u>           | <u>0.2624</u>           | <u>0.2535</u>           | <u>0.2615</u>            |
| <b>Port Total</b>    | <b><u>1.2332</u></b>    | <b><u>1.2332</u></b>    | <b><u>1.2332</u></b>    | <b><u>1.2332</u></b>    | <b><u>1.2329</u></b>    | <b><u>1.2332</u></b>     |

**Maturity Aging**  
**Ft. Bend County**  
 Effective Interest - Actual Life  
 Receipts in Period  
 10/31/10

12

| CUSIP                           | Invest Number | Security Description     | Purchase Date | Days to Maturity | Yield Matur   |
|---------------------------------|---------------|--------------------------|---------------|------------------|---------------|
| <b>0 - 30 Days</b>              |               |                          |               |                  |               |
| LOG1-Logic- General             | AR-0028       | State Pool               | 11/10/08      | 1                | 0.2294        |
| LOG2-Logic-Toll Rd.Operations   | AR-0029       | State Pool               | 11/10/08      | 1                | 0.2294        |
| LOG3-Logic-Flood Control        | AR-0030       | State Pool               | 11/10/08      | 1                | 0.2294        |
| LOG4-Logic-Facilities Const.Bnd | AR-0031       | State Pool               | 11/10/08      | 1                | 0.2294        |
| LOG5-Logic-Drainage             | AR-0032       | State Pool               | 11/10/08      | 1                | 0.2294        |
| LOG7-Logic-Mobility             | AR-0034       | State Pool               | 11/10/08      | 1                | 0.2294        |
| LOG8-Logic-Road & Bridge        | AR-0035       | State Pool               | 11/10/08      | 1                | 0.2294        |
| LOG9-Logic-Employee Benefits    | AR-0036       | State Pool               | 02/12/09      | 1                | 0.2294        |
| MB01-MBIA Toll Rd. Auth         | AR-0014       | State Pool               | 11/01/08      | 1                | 0.0000        |
| MB02-MBIA General               | AR-0015       | State Pool               | 11/01/08      | 1                | 0.2600        |
| MB03-MBIA Road & Bridge         | AR-0016       | State Pool               | 11/01/08      | 1                | 0.2600        |
| MB04-MBIA Drainage              | AR-0017       | State Pool               | 11/01/08      | 1                | 0.2600        |
| MB05-MBIA Mobility              | AR-0018       | State Pool               | 11/01/08      | 1                | 0.2600        |
| MB06-MBIA Toll Rd. Operations   | AR-0019       | State Pool               | 11/01/08      | 1                | 0.2600        |
| MB07-MBIA Fac. Construction     | AR-0020       | State Pool               | 11/01/08      | 1                | 0.2600        |
| MB08-MBIA Fld.Cont.(Big Crk)    | AR-0021       | State Pool               | 11/01/08      | 1                | 0.2600        |
| MB09-MBIA Justice Center Bnds   | AR-0037       | State Pool               | 01/07/10      | 1                | 0.2600        |
| MB10-MBIA FBC 09 Mobility Fund  | AR-0038       | State Pool               | 01/07/10      | 1                | 0.2600        |
| MB11-MBIA EMPLOYEE BENEFITS     | AR-0040       | State Pool               | 01/07/10      | 1                | 0.2600        |
| MBIA                            | AR-0005       | State Pool               | 06/05/02      | 1                | 1.6700        |
| Prosperity-Invest Acct          | AR-0004       | SNB - Investment Account | 03/20/02      | 1                | 0.7500        |
| Prosperity-Money Market Accts.  | AR-0009       | Money Market             | 11/30/03      | 1                | 1.5000        |
| TT00-TX TERM General            | AR-0022       | State Pool               | 11/01/08      | 1                | 0.1900        |
| TT01-TX TERM-Mobility           | AR-0023       | State Pool               | 11/01/08      | 1                | 0.1900        |
| TT02-TX TERM Toll Rd. Operation | AR-0024       | State Pool               | 11/01/08      | 1                | 0.1900        |
| TT03-TX TERM Fac. Construction  | AR-0025       | State Pool               | 11/01/08      | 1                | 0.1900        |
| TT04-TX TERM Road & Bridge      | AR-0026       | State Pool               | 11/01/08      | 1                | 0.1900        |
| TT05-TX TERM Drainage           | AR-0027       | State Pool               | 11/01/08      | 1                | 0.1900        |
| Texas Term                      | AR-0013       | State Pool               | 07/13/07      | <u>1</u>         | <u>2.1300</u> |
| <b>0 - 30 Days Total</b>        |               |                          |               | <u>1</u>         | <u>1.4866</u> |
| <b>Investment Total</b>         |               |                          |               | <u>1</u>         | <u>1.4866</u> |

**Activity Statement**  
**Ft. Bend County**  
**Effective Interest - Actual Life**  
**Receipts in Period**  
**10/01/10 - 10/31/10**

| Purchase Date                               | Sale Date | CUSIP                           | Invest Number | Security Description     | Amor Value On 10/01/10 | Changes In Principal  | Purchase Cost | Sales Proceeds | Purchased Interest | Int/Div Rec In the Perd | Amor Value On 10/31/10 |
|---------------------------------------------|-----------|---------------------------------|---------------|--------------------------|------------------------|-----------------------|---------------|----------------|--------------------|-------------------------|------------------------|
| <b>Money Market</b>                         |           |                                 |               |                          |                        |                       |               |                |                    |                         |                        |
| 11/30/03                                    | Open      | Prosperity-Money Market Accts.  | AR-0009       | Money Market             | 220,124,608.50         | -17,713,637.80        | 0.00          | 0.00           | 0.00               | 231,765.11              | 202,410,970.70         |
| <b>Money Market Total</b>                   |           |                                 |               |                          | <u>220,124,608.50</u>  | <u>-17,713,637.80</u> | <u>0.00</u>   | <u>0.00</u>    | <u>0.00</u>        | <u>231,765.11</u>       | <u>202,410,970.70</u>  |
| <b>Prosperity- Investment Account</b>       |           |                                 |               |                          |                        |                       |               |                |                    |                         |                        |
| 03/20/02                                    | Open      | Prosperity-Invest Acct          | AR-0004       | SNB - Investment Account | 0.00                   | 0.00                  | 0.00          | 0.00           | 0.00               | 0.00                    | 0.00                   |
| <b>Prosperity- Investment Account Total</b> |           |                                 |               |                          | <u>0.00</u>            | <u>0.00</u>           | <u>0.00</u>   | <u>0.00</u>    | <u>0.00</u>        | <u>0.00</u>             | <u>0.00</u>            |
| <b>State Pool</b>                           |           |                                 |               |                          |                        |                       |               |                |                    |                         |                        |
| 06/05/02                                    | Open      | MBIA                            | AR-0005       | State Pool               | 0.00                   | 0.00                  | 0.00          | 0.00           | 0.00               | 0.00                    | 0.00                   |
| 07/13/07                                    | Open      | Texas Term                      | AR-0013       | State Pool               | 0.00                   | 0.00                  | 0.00          | 0.00           | 0.00               | 0.00                    | 0.00                   |
| 11/01/08                                    | Open      | MB01-MBIA Toll Rd. Auth         | AR-0014       | State Pool               | 0.00                   | 0.00                  | 0.00          | 0.00           | 0.00               | 0.00                    | 0.00                   |
| 11/01/08                                    | Open      | MB02-MBIA General               | AR-0015       | State Pool               | 280,517.55             | 62.41                 | 0.00          | 0.00           | 0.00               | 62.41                   | 280,579.96             |
| 11/01/08                                    | Open      | MB03-MBIA Road & Bridge         | AR-0016       | State Pool               | 60,110.92              | 13.34                 | 0.00          | 0.00           | 0.00               | 13.34                   | 60,124.26              |
| 11/01/08                                    | Open      | MB04-MBIA Drainage              | AR-0017       | State Pool               | 43,079.52              | 9.57                  | 0.00          | 0.00           | 0.00               | 9.57                    | 43,089.09              |
| 11/01/08                                    | Open      | MB05-MBIA Mobility              | AR-0018       | State Pool               | 210,388.16             | 46.76                 | 0.00          | 0.00           | 0.00               | 46.76                   | 210,434.92             |
| 11/01/08                                    | Open      | MB06-MBIA Toll Rd. Operations   | AR-0019       | State Pool               | 288,532.26             | 64.17                 | 0.00          | 0.00           | 0.00               | 64.17                   | 288,596.43             |
| 11/01/08                                    | Open      | MB07-MBIA Fac. Construction     | AR-0020       | State Pool               | 311,574.81             | 69.23                 | 0.00          | 0.00           | 0.00               | 69.23                   | 311,644.04             |
| 11/01/08                                    | Open      | MB08-MBIA Fld.Cont.(Big Crk)    | AR-0021       | State Pool               | 45,083.12              | 10.06                 | 0.00          | 0.00           | 0.00               | 10.06                   | 45,093.18              |
| 11/01/08                                    | Open      | TT00-TX TERM General            | AR-0022       | State Pool               | 1,004.97               | 0.16                  | 0.00          | 0.00           | 0.00               | 0.16                    | 1,005.13               |
| 11/01/08                                    | Open      | TT01-TX TERM-Mobility           | AR-0023       | State Pool               | 1,006.15               | 0.16                  | 0.00          | 0.00           | 0.00               | 0.16                    | 1,006.31               |
| 11/01/08                                    | Open      | TT02-TX TERM Toll Rd. Operation | AR-0024       | State Pool               | 1,003.85               | 0.16                  | 0.00          | 0.00           | 0.00               | 0.16                    | 1,004.01               |
| 11/01/08                                    | Open      | TT03-TX TERM Fac. Construction  | AR-0025       | State Pool               | 1,002.56               | 0.16                  | 0.00          | 0.00           | 0.00               | 0.16                    | 1,002.72               |
| 11/01/08                                    | Open      | TT04-TX TERM Road & Bridge      | AR-0026       | State Pool               | 1,002.02               | 0.16                  | 0.00          | 0.00           | 0.00               | 0.16                    | 1,002.18               |
| 11/01/08                                    | Open      | TT05-TX TERM Drainage           | AR-0027       | State Pool               | 332.43                 | 0.05                  | 0.00          | 0.00           | 0.00               | 0.05                    | 332.48                 |
| 11/10/08                                    | Open      | LOG1-Logic- General             | AR-0028       | State Pool               | 1,002.66               | 0.20                  | 0.00          | 0.00           | 0.00               | 0.20                    | 1,002.86               |
| 11/10/08                                    | Open      | LOG2-Logic-Toll Rd.Operations   | AR-0029       | State Pool               | 1,008.66               | 0.20                  | 0.00          | 0.00           | 0.00               | 0.20                    | 1,008.86               |
| 11/10/08                                    | Open      | LOG3-Logic-Flood Control        | AR-0030       | State Pool               | 1,003.93               | 0.20                  | 0.00          | 0.00           | 0.00               | 0.20                    | 1,004.13               |
| 11/10/08                                    | Open      | LOG4-Logic-Facilities Const.Bnd | AR-0031       | State Pool               | 1,017.11               | 0.20                  | 0.00          | 0.00           | 0.00               | 0.20                    | 1,017.31               |
| 11/10/08                                    | Open      | LOG5-Logic-Drainage             | AR-0032       | State Pool               | 1,002.44               | 0.20                  | 0.00          | 0.00           | 0.00               | 0.20                    | 1,002.64               |
| 11/10/08                                    | Open      | LOG7-Logic-Mobility             | AR-0034       | State Pool               | 1,010.25               | 0.20                  | 0.00          | 0.00           | 0.00               | 0.20                    | 1,010.45               |
| 11/10/08                                    | Open      | LOG8-Logic-Road & Bridge        | AR-0035       | State Pool               | 1,002.85               | 0.20                  | 0.00          | 0.00           | 0.00               | 0.20                    | 1,003.05               |
| 02/12/09                                    | Open      | LOG9-Logic-Employee Benefits    | AR-0036       | State Pool               | 1,002.58               | 0.20                  | 0.00          | 0.00           | 0.00               | 0.20                    | 1,002.78               |
| 01/07/10                                    | Open      | MB09-MBIA Justice Center Bnds   | AR-0037       | State Pool               | 568,047.92             | 126.29                | 0.00          | 0.00           | 0.00               | 126.29                  | 568,174.21             |
| 01/07/10                                    | Open      | MB10-MBIA FBC 09 Mobility Fund  | AR-0038       | State Pool               | 347,641.40             | 77.30                 | 0.00          | 0.00           | 0.00               | 77.30                   | 347,718.70             |
| 01/07/10                                    | Open      | MB11-MBIA EMPLOYEE BENEFITS     | AR-0040       | State Pool               | 34,062.80              | 7.62                  | 0.00          | 0.00           | 0.00               | 7.62                    | 34,070.42              |
| <b>State Pool Total</b>                     |           |                                 |               |                          | <u>2,202,440.92</u>    | <u>489.20</u>         | <u>0.00</u>   | <u>0.00</u>    | <u>0.00</u>        | <u>489.20</u>           | <u>2,202,930.12</u>    |
| <b>Investment Total</b>                     |           |                                 |               |                          | <u>222,327,049.42</u>  | <u>-17,713,148.60</u> | <u>0.00</u>   | <u>0.00</u>    | <u>0.00</u>        | <u>232,254.31</u>       | <u>204,613,900.82</u>  |

**Interest Accrual**  
**Ft. Bend County**  
**Effective Interest - Actual Life**  
**Receipts in Period**  
**10/01/10 - 10/31/10**

| CUSIP                                       | Invest Number | Security Description     | Purchase Date | Sale Date | Yield Earned  | Ending Par Val/Shares | Ending Amor Val/Cost  | Purchased Interest | Int/Div Rec In the Perd | Int/Div Accrued In the Perd | PTD Purch Received | Int/Div Rec Purch/Date | Int/Div Accrued Purch/Date |
|---------------------------------------------|---------------|--------------------------|---------------|-----------|---------------|-----------------------|-----------------------|--------------------|-------------------------|-----------------------------|--------------------|------------------------|----------------------------|
| <b>Money Market</b>                         |               |                          |               |           |               |                       |                       |                    |                         |                             |                    |                        |                            |
| Prosperity-Money Market Accts.              | AR-0009       | Money Market             | 11/30/03      | Open      | <u>1.2430</u> | <u>202,410,970.70</u> | <u>202,410,970.70</u> | <u>0.00</u>        | <u>231,765.11</u>       | <u>0.00</u>                 | <u>0.00</u>        | <u>14,343,740.22</u>   | <u>0.00</u>                |
| <b>Money Market Total</b>                   |               |                          |               |           | <u>1.2430</u> | <u>202,410,970.70</u> | <u>202,410,970.70</u> | <u>0.00</u>        | <u>231,765.11</u>       | <u>0.00</u>                 | <u>0.00</u>        | <u>14,343,740.22</u>   | <u>0.00</u>                |
| <b>Prosperity- Investment Account</b>       |               |                          |               |           |               |                       |                       |                    |                         |                             |                    |                        |                            |
| Prosperity-Invest Acct                      | AR-0004       | SNB - Investment Account | 03/20/02      | Open      | <u>0.0000</u> | <u>0.00</u>           | <u>0.00</u>           | <u>0.00</u>        | <u>0.00</u>             | <u>0.00</u>                 | <u>0.00</u>        | <u>1,233,685.72</u>    | <u>0.00</u>                |
| <b>Prosperity- Investment Account Total</b> |               |                          |               |           | <u>0.0000</u> | <u>0.00</u>           | <u>0.00</u>           | <u>0.00</u>        | <u>0.00</u>             | <u>0.00</u>                 | <u>0.00</u>        | <u>1,233,685.72</u>    | <u>0.00</u>                |
| <b>State Pool</b>                           |               |                          |               |           |               |                       |                       |                    |                         |                             |                    |                        |                            |
| MBIA                                        | AR-0005       | State Pool               | 06/05/02      | Open      | 0.0000        | 0.00                  | 0.00                  | 0.00               | 0.00                    | 0.00                        | 0.00               | 6,630,698.59           | 0.00                       |
| Texas Term                                  | AR-0013       | State Pool               | 07/13/07      | Open      | 0.0000        | 0.00                  | 0.00                  | 0.00               | 0.00                    | 0.00                        | 0.00               | 1,346,888.78           | 0.00                       |
| MB01-MBIA Toll Rd. Auth                     | AR-0014       | State Pool               | 11/01/08      | Open      | 0.0000        | 0.00                  | 0.00                  | 0.00               | 0.00                    | 0.00                        | 0.00               | 4,510.99               | 0.00                       |
| MB02-MBIA General                           | AR-0015       | State Pool               | 11/01/08      | Open      | 0.2620        | 280,579.96            | 280,579.96            | 0.00               | 62.41                   | 0.00                        | 0.00               | 9,930.33               | 0.00                       |
| MB03-MBIA Road & Bridge                     | AR-0016       | State Pool               | 11/01/08      | Open      | 0.2613        | 60,124.26             | 60,124.26             | 0.00               | 13.34                   | 0.00                        | 0.00               | 863.41                 | 0.00                       |
| MB04-MBIA Drainage                          | AR-0017       | State Pool               | 11/01/08      | Open      | 0.2616        | 43,089.09             | 43,089.09             | 0.00               | 9.57                    | 0.00                        | 0.00               | 417.00                 | 0.00                       |
| MB05-MBIA Mobility                          | AR-0018       | State Pool               | 11/01/08      | Open      | 0.2617        | 210,434.92            | 210,434.92            | 0.00               | 46.76                   | 0.00                        | 0.00               | 17,266.93              | 0.00                       |
| MB06-MBIA Toll Rd. Operations               | AR-0019       | State Pool               | 11/01/08      | Open      | 0.2619        | 288,596.43            | 288,596.43            | 0.00               | 64.17                   | 0.00                        | 0.00               | 4,533.98               | 0.00                       |
| MB07-MBIA Fac. Construction                 | AR-0020       | State Pool               | 11/01/08      | Open      | 0.2616        | 311,644.04            | 311,644.04            | 0.00               | 69.23                   | 0.00                        | 0.00               | 66,546.48              | 0.00                       |
| MB08-MBIA Fld.Cont. (Big Crk)               | AR-0021       | State Pool               | 11/01/08      | Open      | 0.2627        | 45,093.18             | 45,093.18             | 0.00               | 10.06                   | 0.00                        | 0.00               | 4,564.58               | 0.00                       |
| TT00-TX TERM General                        | AR-0022       | State Pool               | 11/01/08      | Open      | 0.1875        | 1,005.13              | 1,005.13              | 0.00               | 0.16                    | 0.00                        | 0.00               | 21,389.90              | 0.00                       |
| TT01-TX TERM-Mobility                       | AR-0023       | State Pool               | 11/01/08      | Open      | 0.1872        | 1,006.31              | 1,006.31              | 0.00               | 0.16                    | 0.00                        | 0.00               | 54,556.17              | 0.00                       |
| TT02-TX TERM Toll Rd. Operation             | AR-0024       | State Pool               | 11/01/08      | Open      | 0.1877        | 1,004.01              | 1,004.01              | 0.00               | 0.16                    | 0.00                        | 0.00               | 17,933.91              | 0.00                       |
| TT03-TX TERM Fac. Construction              | AR-0025       | State Pool               | 11/01/08      | Open      | 0.1879        | 1,002.72              | 1,002.72              | 0.00               | 0.16                    | 0.00                        | 0.00               | 125,365.70             | 0.00                       |
| TT04-TX TERM Road & Bridge                  | AR-0026       | State Pool               | 11/01/08      | Open      | 0.1880        | 1,002.18              | 1,002.18              | 0.00               | 0.16                    | 0.00                        | 0.00               | 8,209.46               | 0.00                       |
| TT05-TX TERM Drainage                       | AR-0027       | State Pool               | 11/01/08      | Open      | 0.1771        | 332.48                | 332.48                | 0.00               | 0.05                    | 0.00                        | 0.00               | 5,011.75               | 0.00                       |
| LOG1-Logic- General                         | AR-0028       | State Pool               | 11/10/08      | Open      | 0.2349        | 1,002.86              | 1,002.86              | 0.00               | 0.20                    | 0.00                        | 0.00               | 50,008.44              | 0.00                       |
| LOG2-Logic-Toll Rd.Operations               | AR-0029       | State Pool               | 11/10/08      | Open      | 0.2335        | 1,008.86              | 1,008.86              | 0.00               | 0.20                    | 0.00                        | 0.00               | 62,339.94              | 0.00                       |
| LOG3-Logic-Flood Control                    | AR-0030       | State Pool               | 11/10/08      | Open      | 0.2346        | 1,004.13              | 1,004.13              | 0.00               | 0.20                    | 0.00                        | 0.00               | 15,030.15              | 0.00                       |
| LOG4-Logic-Facilities Const.Bnd             | AR-0031       | State Pool               | 11/10/08      | Open      | 0.2315        | 1,017.31              | 1,017.31              | 0.00               | 0.20                    | 0.00                        | 0.00               | 218,922.13             | 0.00                       |
| LOG5-Logic-Drainage                         | AR-0032       | State Pool               | 11/10/08      | Open      | 0.2349        | 1,002.64              | 1,002.64              | 0.00               | 0.20                    | 0.00                        | 0.00               | 3,246.41               | 0.00                       |
| LOG7-Logic-Mobility                         | AR-0034       | State Pool               | 11/10/08      | Open      | 0.2331        | 1,010.45              | 1,010.45              | 0.00               | 0.20                    | 0.00                        | 0.00               | 64,885.89              | 0.00                       |
| LOG8-Logic-Road & Bridge                    | AR-0035       | State Pool               | 11/10/08      | Open      | 0.2348        | 1,003.05              | 1,003.05              | 0.00               | 0.20                    | 0.00                        | 0.00               | 6,490.57               | 0.00                       |
| LOG9-Logic-Employee Benefits                | AR-0036       | State Pool               | 02/12/09      | Open      | 0.2349        | 1,002.78              | 1,002.78              | 0.00               | 0.20                    | 0.00                        | 0.00               | 4,331.60               | 0.00                       |
| MB09-MBIA Justice Center Bnds               | AR-0037       | State Pool               | 01/07/10      | Open      | 0.2618        | 568,174.21            | 568,174.21            | 0.00               | 126.29                  | 0.00                        | 0.00               | 1,174.21               | 0.00                       |
| MB10-MBIA FBC 09 Mobility Fund              | AR-0038       | State Pool               | 01/07/10      | Open      | 0.2618        | 347,718.70            | 347,718.70            | 0.00               | 77.30                   | 0.00                        | 0.00               | 718.70                 | 0.00                       |
| MB11-MBIA EMPLOYEE BENEFITS                 | AR-0040       | State Pool               | 01/07/10      | Open      | <u>0.2634</u> | <u>34,070.42</u>      | <u>34,070.42</u>      | <u>0.00</u>        | <u>7.62</u>             | <u>0.00</u>                 | <u>0.00</u>        | <u>70.42</u>           | <u>0.00</u>                |
| <b>State Pool Total</b>                     |               |                          |               |           | <u>0.2615</u> | <u>2,202,930.12</u>   | <u>2,202,930.12</u>   | <u>0.00</u>        | <u>489.20</u>           | <u>0.00</u>                 | <u>0.00</u>        | <u>8,745,906.42</u>    | <u>0.00</u>                |
| <b>Investment Total</b>                     |               |                          |               |           | <u>1.2332</u> | <u>204,613,900.82</u> | <u>204,613,900.82</u> | <u>0.00</u>        | <u>232,254.31</u>       | <u>0.00</u>                 | <u>0.00</u>        | <u>24,323,332.36</u>   | <u>0.00</u>                |

**Premium/Discount Amortization**  
**Ft. Bend County**  
**Effective Interest - Actual Life**  
**Receipts in Period**  
**10/01/10 - 10/31/10**

15

| CUSIP                                       | Invest Number | Security Description     | Purchase Date | Amortiz Date | Yield Earned  | Beginning Par Val/Shares | Beginning Unamor Val/Cost | Premium Discount | Ending Par Val/Shares | Ending Amor Val/Cost  | Unamor Prem/Dscnt | Amortization In the Perd | Amortization Purch/Date |
|---------------------------------------------|---------------|--------------------------|---------------|--------------|---------------|--------------------------|---------------------------|------------------|-----------------------|-----------------------|-------------------|--------------------------|-------------------------|
| <b>Money Market</b>                         |               |                          |               |              |               |                          |                           |                  |                       |                       |                   |                          |                         |
| Prosperity-Money Market Accts.              | AR-0009       | Money Market             | 11/30/03      | Open         | <u>1.2430</u> | <u>220,124,608.50</u>    | <u>220,124,608.50</u>     | <u>0.00</u>      | <u>202,410,970.70</u> | <u>202,410,970.70</u> | <u>0.00</u>       | <u>0.00</u>              | <u>0.00</u>             |
| <b>Money Market Total</b>                   |               |                          |               |              |               | <u>1.2430</u>            | <u>220,124,608.50</u>     | <u>0.00</u>      | <u>202,410,970.70</u> | <u>202,410,970.70</u> | <u>0.00</u>       | <u>0.00</u>              | <u>0.00</u>             |
| <b>Prosperity- Investment Account</b>       |               |                          |               |              |               |                          |                           |                  |                       |                       |                   |                          |                         |
| Prosperity-Invest Acct                      | AR-0004       | SNB - Investment Account | 03/20/02      | Open         | <u>0.0000</u> | <u>0.00</u>              | <u>0.00</u>               | <u>0.00</u>      | <u>0.00</u>           | <u>0.00</u>           | <u>0.00</u>       | <u>0.00</u>              | <u>0.00</u>             |
| <b>Prosperity- Investment Account Total</b> |               |                          |               |              |               | <u>0.0000</u>            | <u>0.00</u>               | <u>0.00</u>      | <u>0.00</u>           | <u>0.00</u>           | <u>0.00</u>       | <u>0.00</u>              | <u>0.00</u>             |
| <b>State Pool</b>                           |               |                          |               |              |               |                          |                           |                  |                       |                       |                   |                          |                         |
| MBIA                                        | AR-0005       | State Pool               | 06/05/02      | Open         | 0.0000        | 0.00                     | 0.00                      | 0.00             | 0.00                  | 0.00                  | 0.00              | 0.00                     | 0.00                    |
| Texas Term                                  | AR-0013       | State Pool               | 07/13/07      | Open         | 0.0000        | 0.00                     | 0.00                      | 0.00             | 0.00                  | 0.00                  | 0.00              | 0.00                     | 0.00                    |
| MB01-MBIA Toll Rd. Auth                     | AR-0014       | State Pool               | 11/01/08      | Open         | 0.0000        | 0.00                     | 0.00                      | 0.00             | 0.00                  | 0.00                  | 0.00              | 0.00                     | 0.00                    |
| MB02-MBIA General                           | AR-0015       | State Pool               | 11/01/08      | Open         | 0.2620        | 280,517.55               | 280,517.55                | 0.00             | 280,579.96            | 280,579.96            | 0.00              | 0.00                     | 0.00                    |
| MB03-MBIA Road & Bridge                     | AR-0016       | State Pool               | 11/01/08      | Open         | 0.2613        | 60,110.92                | 60,110.92                 | 0.00             | 60,124.26             | 60,124.26             | 0.00              | 0.00                     | 0.00                    |
| MB04-MBIA Drainage                          | AR-0017       | State Pool               | 11/01/08      | Open         | 0.2616        | 43,079.52                | 43,079.52                 | 0.00             | 43,089.09             | 43,089.09             | 0.00              | 0.00                     | 0.00                    |
| MB05-MBIA Mobility                          | AR-0018       | State Pool               | 11/01/08      | Open         | 0.2617        | 210,388.16               | 210,388.16                | 0.00             | 210,434.92            | 210,434.92            | 0.00              | 0.00                     | 0.00                    |
| MB06-MBIA Toll Rd. Operations               | AR-0019       | State Pool               | 11/01/08      | Open         | 0.2619        | 288,532.26               | 288,532.26                | 0.00             | 288,596.43            | 288,596.43            | 0.00              | 0.00                     | 0.00                    |
| MB07-MBIA Fac. Construction                 | AR-0020       | State Pool               | 11/01/08      | Open         | 0.2616        | 311,574.81               | 311,574.81                | 0.00             | 311,644.04            | 311,644.04            | 0.00              | 0.00                     | 0.00                    |
| MB08-MBIA Fld.Cont.(Big Crk)                | AR-0021       | State Pool               | 11/01/08      | Open         | 0.2627        | 45,083.12                | 45,083.12                 | 0.00             | 45,093.18             | 45,093.18             | 0.00              | 0.00                     | 0.00                    |
| TT00-TX TERM General                        | AR-0022       | State Pool               | 11/01/08      | Open         | 0.1875        | 1,004.97                 | 1,004.97                  | 0.00             | 1,005.13              | 1,005.13              | 0.00              | 0.00                     | 0.00                    |
| TT01-TX TERM-Mobility                       | AR-0023       | State Pool               | 11/01/08      | Open         | 0.1872        | 1,006.15                 | 1,006.15                  | 0.00             | 1,006.31              | 1,006.31              | 0.00              | 0.00                     | 0.00                    |
| TT02-TX TERM Toll Rd. Operation             | AR-0024       | State Pool               | 11/01/08      | Open         | 0.1877        | 1,003.85                 | 1,003.85                  | 0.00             | 1,004.01              | 1,004.01              | 0.00              | 0.00                     | 0.00                    |
| TT03-TX TERM Fac. Construction              | AR-0025       | State Pool               | 11/01/08      | Open         | 0.1879        | 1,002.56                 | 1,002.56                  | 0.00             | 1,002.72              | 1,002.72              | 0.00              | 0.00                     | 0.00                    |
| TT04-TX TERM Road & Bridge                  | AR-0026       | State Pool               | 11/01/08      | Open         | 0.1880        | 1,002.02                 | 1,002.02                  | 0.00             | 1,002.18              | 1,002.18              | 0.00              | 0.00                     | 0.00                    |
| TT05-TX TERM Drainage                       | AR-0027       | State Pool               | 11/01/08      | Open         | 0.1771        | 332.43                   | 332.43                    | 0.00             | 332.48                | 332.48                | 0.00              | 0.00                     | 0.00                    |
| LOG1-Logic- General                         | AR-0028       | State Pool               | 11/10/08      | Open         | 0.2349        | 1,002.66                 | 1,002.66                  | 0.00             | 1,002.86              | 1,002.86              | 0.00              | 0.00                     | 0.00                    |
| LOG2-Logic-Toll Rd.Operations               | AR-0029       | State Pool               | 11/10/08      | Open         | 0.2335        | 1,008.66                 | 1,008.66                  | 0.00             | 1,008.86              | 1,008.86              | 0.00              | 0.00                     | 0.00                    |
| LOG3-Logic-Flood Control                    | AR-0030       | State Pool               | 11/10/08      | Open         | 0.2346        | 1,003.93                 | 1,003.93                  | 0.00             | 1,004.13              | 1,004.13              | 0.00              | 0.00                     | 0.00                    |
| LOG4-Logic-Facilities Const.Bnd             | AR-0031       | State Pool               | 11/10/08      | Open         | 0.2315        | 1,017.11                 | 1,017.11                  | 0.00             | 1,017.31              | 1,017.31              | 0.00              | 0.00                     | 0.00                    |
| LOG5-Logic-Drainage                         | AR-0032       | State Pool               | 11/10/08      | Open         | 0.2349        | 1,002.44                 | 1,002.44                  | 0.00             | 1,002.64              | 1,002.64              | 0.00              | 0.00                     | 0.00                    |
| LOG7-Logic-Mobility                         | AR-0034       | State Pool               | 11/10/08      | Open         | 0.2331        | 1,010.25                 | 1,010.25                  | 0.00             | 1,010.45              | 1,010.45              | 0.00              | 0.00                     | 0.00                    |
| LOG8-Logic-Road & Bridge                    | AR-0035       | State Pool               | 11/10/08      | Open         | 0.2348        | 1,002.85                 | 1,002.85                  | 0.00             | 1,003.05              | 1,003.05              | 0.00              | 0.00                     | 0.00                    |
| LOG9-Logic-Employee Benefits                | AR-0036       | State Pool               | 02/12/09      | Open         | 0.2349        | 1,002.58                 | 1,002.58                  | 0.00             | 1,002.78              | 1,002.78              | 0.00              | 0.00                     | 0.00                    |
| MB09-MBIA Justice Center Bnds               | AR-0037       | State Pool               | 01/07/10      | Open         | 0.2618        | 568,047.92               | 568,047.92                | 0.00             | 568,174.21            | 568,174.21            | 0.00              | 0.00                     | 0.00                    |
| MB10-MBIA FBC 09 Mobility Fund              | AR-0038       | State Pool               | 01/07/10      | Open         | 0.2618        | 347,641.40               | 347,641.40                | 0.00             | 347,718.70            | 347,718.70            | 0.00              | 0.00                     | 0.00                    |
| MB11-MBIA EMPLOYEE BENEFITS                 | AR-0040       | State Pool               | 01/07/10      | Open         | <u>0.2634</u> | <u>34,062.80</u>         | <u>34,062.80</u>          | <u>0.00</u>      | <u>34,070.42</u>      | <u>34,070.42</u>      | <u>0.00</u>       | <u>0.00</u>              | <u>0.00</u>             |
| <b>State Pool Total</b>                     |               |                          |               |              |               | <u>0.2615</u>            | <u>2,202,440.92</u>       | <u>0.00</u>      | <u>2,202,930.12</u>   | <u>2,202,930.12</u>   | <u>0.00</u>       | <u>0.00</u>              | <u>0.00</u>             |
| <b>Investment Total</b>                     |               |                          |               |              |               | <u>1.2332</u>            | <u>222,327,049.42</u>     | <u>0.00</u>      | <u>204,613,900.82</u> | <u>204,613,900.82</u> | <u>0.00</u>       | <u>0.00</u>              | <u>0.00</u>             |

# Open Investments

## Ft. Bend County

### Effective Interest - Actual Life

#### Receipts in Period

#### 10/31/10

| CUSIP                                       | Invest Number | Security Description     | Invest Class | Purchase Date | Call Date | Purchase Institut | SafeKeep Institut | Issuing Institut | Yield Matur   | Yield Call    | Original Unit Cost | Original Par Val/Shares | Original Princ/Cost   | Orig Prem Discount | Ending Unit Price | Ending Par Val/Shares | Ending Amor Val/Cost  | Unamor Prem/Dscnt |
|---------------------------------------------|---------------|--------------------------|--------------|---------------|-----------|-------------------|-------------------|------------------|---------------|---------------|--------------------|-------------------------|-----------------------|--------------------|-------------------|-----------------------|-----------------------|-------------------|
| <b>Money Market</b>                         |               |                          |              |               |           |                   |                   |                  |               |               |                    |                         |                       |                    |                   |                       |                       |                   |
| Prosperity-Money Market Accts.              | AR-0009       | Money Market             |              | 11/30/03      | Open      | 100               | 100               | 100              | <u>1.5000</u> | <u>1.5000</u> | <u>1.000000</u>    | <u>12,505,577.66</u>    | <u>12,505,577.66</u>  | <u>0.00</u>        | <u>1.000000</u>   | <u>202,410,970.70</u> | <u>202,410,970.70</u> | <u>0.00</u>       |
| <b>Money Market Total</b>                   |               |                          |              |               |           |                   |                   |                  | <u>1.5000</u> | <u>1.5000</u> | <u>1.000000</u>    | <u>12,505,577.66</u>    | <u>12,505,577.66</u>  | <u>0.00</u>        | <u>1.000000</u>   | <u>202,410,970.70</u> | <u>202,410,970.70</u> | <u>0.00</u>       |
| <b>Prosperity- Investment Account</b>       |               |                          |              |               |           |                   |                   |                  |               |               |                    |                         |                       |                    |                   |                       |                       |                   |
| Prosperity-Invest Acct                      | AR-0004       | SNB - Investment Account |              | 03/20/02      | Open      | 100               | 100               | 100              | <u>0.7500</u> | <u>0.7500</u> | <u>1.000000</u>    | <u>50,000,000.00</u>    | <u>50,000,000.00</u>  | <u>0.00</u>        | <u>0.000000</u>   | <u>0.00</u>           | <u>0.00</u>           | <u>0.00</u>       |
| <b>Prosperity- Investment Account Total</b> |               |                          |              |               |           |                   |                   |                  | <u>0.7500</u> | <u>0.7500</u> | <u>1.000000</u>    | <u>50,000,000.00</u>    | <u>50,000,000.00</u>  | <u>0.00</u>        | <u>0.000000</u>   | <u>0.00</u>           | <u>0.00</u>           | <u>0.00</u>       |
| <b>State Pool</b>                           |               |                          |              |               |           |                   |                   |                  |               |               |                    |                         |                       |                    |                   |                       |                       |                   |
| MBIA                                        | AR-0005       | State Pool               |              | 06/05/02      | Open      | 2000              | 2000              | 2000             | 1.6700        | 1.6700        | 1.000000           | 5,000,000.00            | 5,000,000.00          | 0.00               | 0.000000          | 0.00                  | 0.00                  | 0.00              |
| Texas Term                                  | AR-0013       | State Pool               |              | 07/13/07      | Open      | 2005              | 2005              | 2005             | 2.1300        | 2.1300        | 1.000000           | 60,000,000.00           | 60,000,000.00         | 0.00               | 0.000000          | 0.00                  | 0.00                  | 0.00              |
| MB01-MBIA Toll Rd. Auth                     | AR-0014       | State Pool               |              | 11/01/08      | Open      | 2000              | 2000              | 2000             | 0.0000        | 0.0000        | 1.000000           | 1,508,730.26            | 1,508,730.26          | 0.00               | 0.000000          | 0.00                  | 0.00                  | 0.00              |
| MB02-MBIA General                           | AR-0015       | State Pool               |              | 11/01/08      | Open      | 2000              | 2000              | 2000             | 0.2600        | 0.2600        | 1.000000           | 17,374,917.83           | 17,374,917.83         | 0.00               | 1.000000          | 280,579.96            | 280,579.96            | 0.00              |
| MB03-MBIA Road & Bridge                     | AR-0016       | State Pool               |              | 11/01/08      | Open      | 2000              | 2000              | 2000             | 0.2600        | 0.2600        | 1.000000           | 2,856,438.24            | 2,856,438.24          | 0.00               | 1.000000          | 60,124.26             | 60,124.26             | 0.00              |
| MB04-MBIA Drainage                          | AR-0017       | State Pool               |              | 11/01/08      | Open      | 2000              | 2000              | 2000             | 0.2600        | 0.2600        | 1.000000           | 1,267,218.21            | 1,267,218.21          | 0.00               | 1.000000          | 43,089.09             | 43,089.09             | 0.00              |
| MB05-MBIA Mobility                          | AR-0018       | State Pool               |              | 11/01/08      | Open      | 2000              | 2000              | 2000             | 0.2600        | 0.2600        | 1.000000           | 16,354,974.77           | 16,354,974.77         | 0.00               | 1.000000          | 210,434.92            | 210,434.92            | 0.00              |
| MB06-MBIA Toll Rd. Operations               | AR-0019       | State Pool               |              | 11/01/08      | Open      | 2000              | 2000              | 2000             | 0.2600        | 0.2600        | 1.000000           | 3,143,377.27            | 3,143,377.27          | 0.00               | 1.000000          | 288,596.43            | 288,596.43            | 0.00              |
| MB07-MBIA Fac. Construction                 | AR-0020       | State Pool               |              | 11/01/08      | Open      | 2000              | 2000              | 2000             | 0.2600        | 0.2600        | 1.000000           | 57,854,378.51           | 57,854,378.51         | 0.00               | 1.000000          | 311,644.04            | 311,644.04            | 0.00              |
| MB08-MBIA Fld.Cont.(Big Crk)                | AR-0021       | State Pool               |              | 11/01/08      | Open      | 2000              | 2000              | 2000             | 0.2600        | 0.2600        | 1.000000           | 4,405,170.92            | 4,405,170.92          | 0.00               | 1.000000          | 45,093.18             | 45,093.18             | 0.00              |
| TT00-TX TERM General                        | AR-0022       | State Pool               |              | 11/01/08      | Open      | 2005              | 2005              | 2005             | 0.1900        | 0.1900        | 1.000000           | 10,006,437.87           | 10,006,437.87         | 0.00               | 1.000000          | 1,005.13              | 1,005.13              | 0.00              |
| TT01-TX TERM-Mobility                       | AR-0023       | State Pool               |              | 11/01/08      | Open      | 2005              | 2005              | 2005             | 0.1900        | 0.1900        | 1.000000           | 8,483,566.82            | 8,483,566.82          | 0.00               | 1.000000          | 1,006.31              | 1,006.31              | 0.00              |
| TT02-TX TERM Toll Rd. Operation             | AR-0024       | State Pool               |              | 11/01/08      | Open      | 2005              | 2005              | 2005             | 0.1900        | 0.1900        | 0.000000           | 0.00                    | 0.00                  | 0.00               | 1.000000          | 1,004.01              | 1,004.01              | 0.00              |
| TT03-TX TERM Fac. Construction              | AR-0025       | State Pool               |              | 11/01/08      | Open      | 2005              | 2005              | 2005             | 0.1900        | 0.1900        | 1.000000           | 25,480,636.20           | 25,480,636.20         | 0.00               | 1.000000          | 1,002.72              | 1,002.72              | 0.00              |
| TT04-TX TERM Road & Bridge                  | AR-0026       | State Pool               |              | 11/01/08      | Open      | 2005              | 2005              | 2005             | 0.1900        | 0.1900        | 1.000000           | 10,463.28               | 10,463.28             | 0.00               | 1.000000          | 1,002.18              | 1,002.18              | 0.00              |
| TT05-TX TERM Drainage                       | AR-0027       | State Pool               |              | 11/01/08      | Open      | 2005              | 2005              | 2005             | 0.1900        | 0.1900        | 1.000000           | 109,774.61              | 109,774.61            | 0.00               | 1.000000          | 332.48                | 332.48                | 0.00              |
| LOG1-Logic- General                         | AR-0028       | State Pool               |              | 11/10/08      | Open      | 200               | 200               | 200              | 0.2294        | 0.2294        | 1.000000           | 10,000,000.00           | 10,000,000.00         | 0.00               | 1.000000          | 1,002.86              | 1,002.86              | 0.00              |
| LOG2-Logic-Toll Rd.Operations               | AR-0029       | State Pool               |              | 11/10/08      | Open      | 200               | 200               | 200              | 0.2294        | 0.2294        | 1.000000           | 2,000,000.00            | 2,000,000.00          | 0.00               | 1.000000          | 1,008.86              | 1,008.86              | 0.00              |
| LOG3-Logic-Flood Control                    | AR-0030       | State Pool               |              | 11/10/08      | Open      | 200               | 200               | 200              | 0.2294        | 0.2294        | 1.000000           | 3,000,000.00            | 3,000,000.00          | 0.00               | 1.000000          | 1,004.13              | 1,004.13              | 0.00              |
| LOG4-Logic-Facilities Const.Bnd             | AR-0031       | State Pool               |              | 11/10/08      | Open      | 200               | 200               | 200              | 0.2294        | 0.2294        | 1.000000           | 25,000,000.00           | 25,000,000.00         | 0.00               | 1.000000          | 1,017.31              | 1,017.31              | 0.00              |
| LOG5-Logic-Drainage                         | AR-0032       | State Pool               |              | 11/10/08      | Open      | 200               | 200               | 200              | 0.2294        | 0.2294        | 1.000000           | 500,000.00              | 500,000.00            | 0.00               | 1.000000          | 1,002.64              | 1,002.64              | 0.00              |
| LOG7-Logic-Mobility                         | AR-0034       | State Pool               |              | 11/10/08      | Open      | 200               | 200               | 200              | 0.2294        | 0.2294        | 1.000000           | 10,000,000.00           | 10,000,000.00         | 0.00               | 1.000000          | 1,010.45              | 1,010.45              | 0.00              |
| LOG8-Logic-Road & Bridge                    | AR-0035       | State Pool               |              | 11/10/08      | Open      | 200               | 200               | 200              | 0.2294        | 0.2294        | 1.000000           | 1,000,000.00            | 1,000,000.00          | 0.00               | 1.000000          | 1,003.05              | 1,003.05              | 0.00              |
| LOG9-Logic-Employee Benefits                | AR-0036       | State Pool               |              | 02/12/09      | Open      | 200               | 200               | 200              | 0.2294        | 0.2294        | 1.000000           | 2,000,000.00            | 2,000,000.00          | 0.00               | 1.000000          | 1,002.78              | 1,002.78              | 0.00              |
| MB09-MBIA Justice Center Bnds               | AR-0037       | State Pool               |              | 01/07/10      | Open      | 2000              | 2000              | 2000             | 0.2600        | 0.2600        | 1.000000           | 567,000.00              | 567,000.00            | 0.00               | 1.000000          | 568,174.21            | 568,174.21            | 0.00              |
| MB10-MBIA FBC 09 Mobility Fund              | AR-0038       | State Pool               |              | 01/07/10      | Open      | 2000              | 2000              | 2000             | 0.2600        | 0.2600        | 1.000000           | 347,000.00              | 347,000.00            | 0.00               | 1.000000          | 347,718.70            | 347,718.70            | 0.00              |
| MB11-MBIA EMPLOYEE BENEFITS                 | AR-0040       | State Pool               |              | 01/07/10      | Open      | 2000              | 2000              | 2000             | <u>0.2600</u> | <u>0.2600</u> | <u>1.000000</u>    | <u>34,000.00</u>        | <u>34,000.00</u>      | <u>0.00</u>        | <u>1.000000</u>   | <u>34,070.42</u>      | <u>34,070.42</u>      | <u>0.00</u>       |
| <b>State Pool Total</b>                     |               |                          |              |               |           |                   |                   |                  | <u>0.2603</u> | <u>0.2603</u> | <u>1.000000</u>    | <u>268,304,084.79</u>   | <u>268,304,084.79</u> | <u>0.00</u>        | <u>1.000000</u>   | <u>2,202,930.12</u>   | <u>2,202,930.12</u>   | <u>0.00</u>       |
| <b>Investment Total</b>                     |               |                          |              |               |           |                   |                   |                  | <u>1.4866</u> | <u>1.4866</u> | <u>1.000000</u>    | <u>330,809,662.45</u>   | <u>330,809,662.45</u> | <u>0.00</u>        | <u>1.000000</u>   | <u>204,613,900.82</u> | <u>204,613,900.82</u> | <u>0.00</u>       |



**Open Investments**  
**Ft. Bend County**  
Effective Interest - Actual Life  
Receipts in Period  
10/31/10

17

By Security

**Open Investments    \$204,613,901**

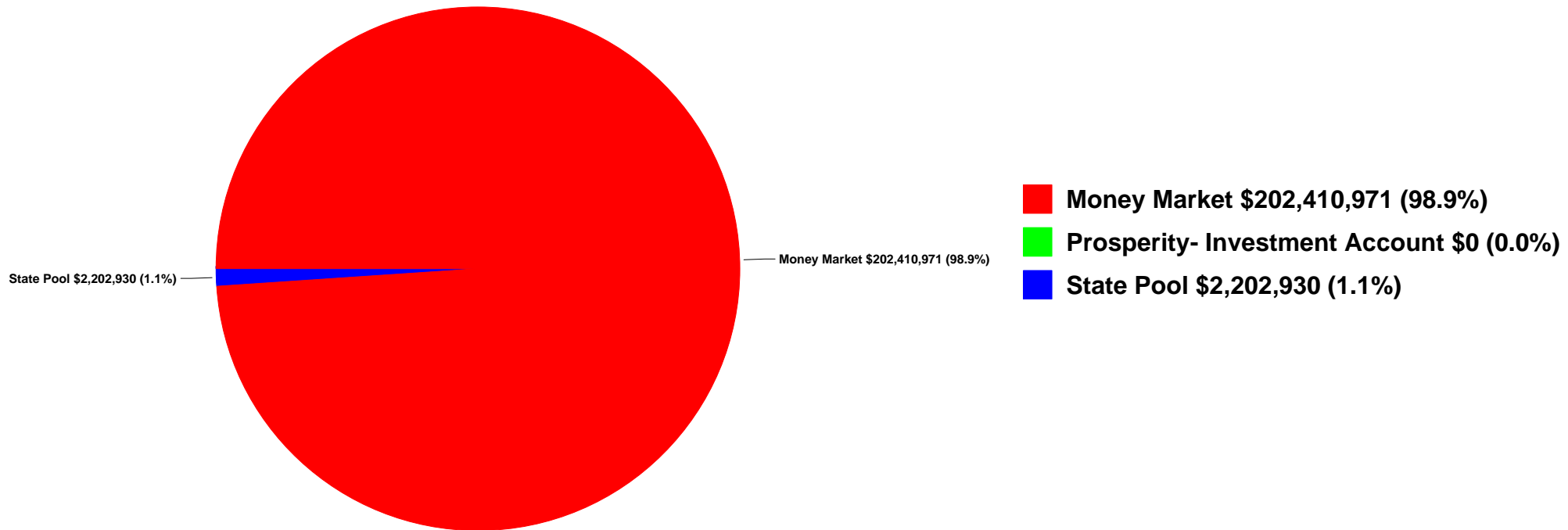

## FBC INVESTMENT TRAILING 12 MONTHS

| Open<br>Investments |            | FARMERS<br>MAC DN | FMC  | FHLB | FHLMC | FNMA | FNMA<br>DISCOUNT<br>NOTE | State Pool   | Prosperity<br>Money Market | Prosperity -<br>Invst. Acct. |
|---------------------|------------|-------------------|------|------|-------|------|--------------------------|--------------|----------------------------|------------------------------|
| \$ 267,961,318      | 10/31/2009 | \$ -              | \$ - | \$ - | \$ -  | \$ - | \$ -                     | \$ 362,854   | \$ 267,598,464             | \$ -                         |
| \$ 247,923,425      | 11/30/2009 | \$ -              | \$ - | \$ - | \$ -  | \$ - | \$ -                     | \$ 100,697   | \$ 247,822,729             | \$ -                         |
| \$ 246,107,730      | 12/31/2009 | \$ -              | \$ - | \$ - | \$ -  | \$ - | \$ -                     | \$ 13,380    | \$ 246,094,350             | \$ -                         |
| \$ 338,165,710      | 1/31/2010  | \$ -              | \$ - | \$ - | \$ -  | \$ - | \$ -                     | \$ 2,198,704 | \$ 335,967,006             | \$ -                         |
| \$ 363,160,427      | 2/28/2010  | \$ -              | \$ - | \$ - | \$ -  | \$ - | \$ -                     | \$ 2,199,093 | \$ 360,961,335             | \$ -                         |
| \$ 344,565,864      | 3/31/2010  | \$ -              | \$ - | \$ - | \$ -  | \$ - | \$ -                     | \$ 2,199,512 | \$ 342,366,352             | \$ -                         |
| \$ 325,770,155      | 4/30/2010  | \$ -              | \$ - | \$ - | \$ -  | \$ - | \$ -                     | \$ 2,199,909 | \$ 323,570,246             | \$ -                         |
| \$ 309,579,429      | 5/31/2010  | \$ -              | \$ - | \$ - | \$ -  | \$ - | \$ -                     | \$ 2,200,345 | \$ 307,379,084             | \$ -                         |
| \$ 285,844,470      | 6/30/2010  | \$ -              | \$ - | \$ - | \$ -  | \$ - | \$ -                     | \$ 2,200,822 | \$ 283,643,648             | \$ -                         |
| \$ 271,229,354      | 7/31/2010  | \$ -              | \$ - | \$ - | \$ -  | \$ - | \$ -                     | \$ 2,201,359 | \$ 269,027,995             | \$ -                         |
| \$ 246,422,745      | 8/31/2010  | \$ -              | \$ - | \$ - | \$ -  | \$ - | \$ -                     | \$ 2,201,917 | \$ 244,220,827             | \$ -                         |
| \$ 222,327,049      | 9/30/2010  | \$ -              | \$ - | \$ - | \$ -  | \$ - | \$ -                     | \$ 2,202,441 | \$ 220,124,609             | \$ -                         |
| \$ 204,613,901      | 10/31/2010 | \$ -              | \$ - | \$ - | \$ -  | \$ - | \$ -                     | \$ 2,202,930 | \$ 202,410,971             | \$ -                         |

# FBC Investments Trailing 12 mos.

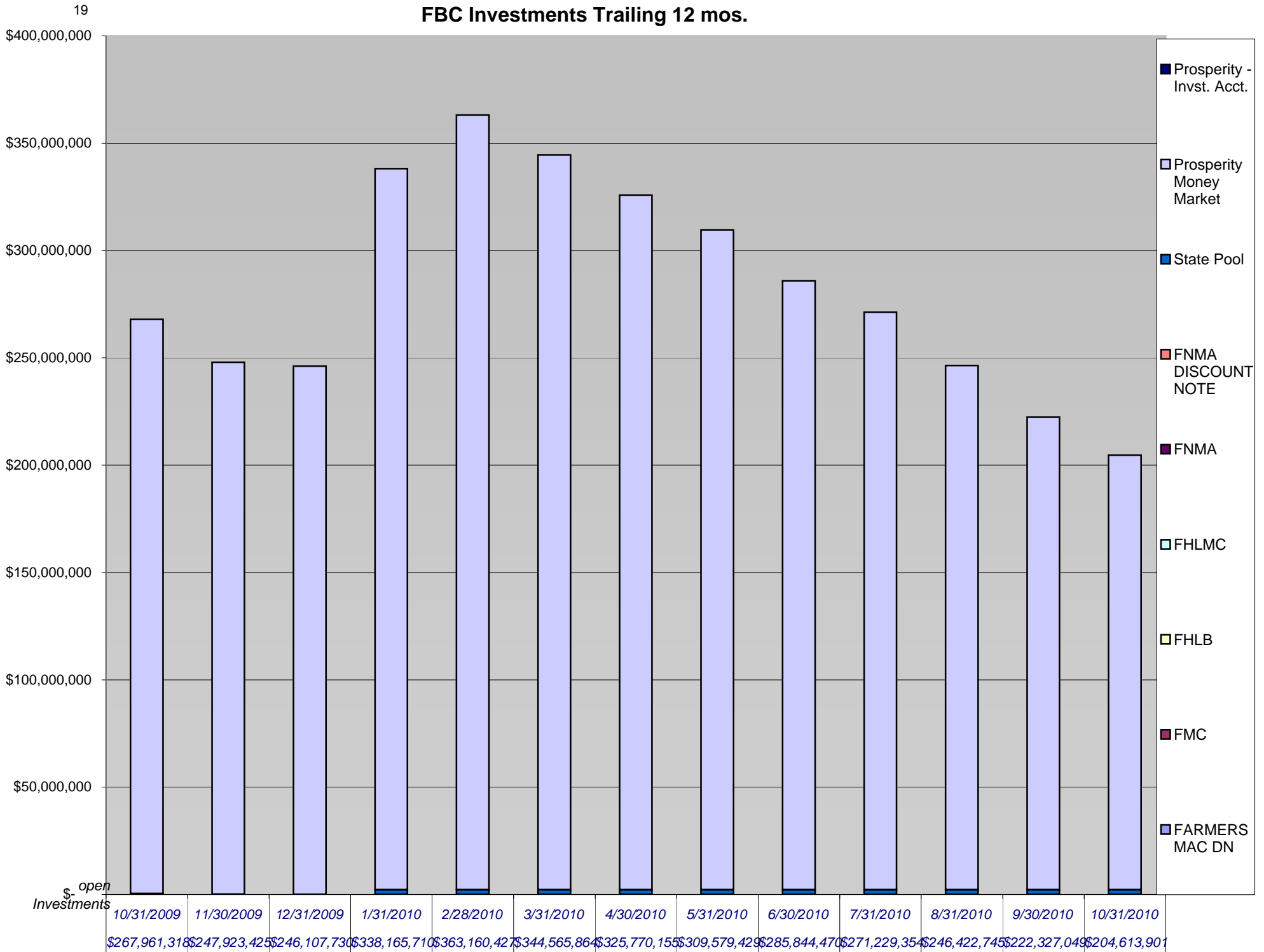

**Sue Brock - October interest rate**

---

**From:** "Laura Turner (111)" <laura.turner@prosperitybanktx.com>  
**To:** <sturdrob@co.fort-bend.tx.us>, <brocksue@co.fort-bend.tx.us>, <schulpat@co.fort-bend.tx.us>, "Debbie Gasser" <gassedeb@co.fort-bend.tx.us>  
**Date:** 10/4/2010 8:36 AM  
**Subject:** October interest rate

---

**In accordance to the Depository bid, the variable interest rate for the month of October will reflect the change in the 91 day t-bill rate. The 91 day t-bill investment rate is 0.157%. Rate paid will be 1.50%. The Texpool rate is 0.2267%. Rate paid on the designated investment accounts will be 1.00%.**

***Laura Turner***  
**Banking Officer**  
**Lending Assistant**  
**Prosperity Bank**  
**Sugar Land Banking Center**  
**14060 Southwest Freeway**  
**Sugar Land, Texas 77478**  
**Main: 281.269.7200**  
**Direct: 281.269.7254**  
**Fax: 281.269.7108**  
**NASDAQ Symbol PRSP**

**[laura.turner@prosperitybanktx.com](mailto:laura.turner@prosperitybanktx.com)**



Please consider the environment before printing this e-mail - think Green



---

This transmission may contain information that is privileged, confidential and or exempt from disclosure under applicable law. If you are not the intended recipient, you are hereby notified that any disclosure, copying, distribution or use of the information contained herein (including any reliance thereon) is STRICTLY PROHIBITED. If you received this transmission in error, please immediately contact the sender and destroy the material in its entirety, whether in electronic or hard copy format. Thank you.

# *Texas CLASS Daily Rates*

## *October 2010*

For more information, call Texas CLASS at (800)707-6242  
Fax: (877)311-0220



| <i>Date</i>    | <i>Daily Rates</i> | <i>Annual Yield</i> |
|----------------|--------------------|---------------------|
| 10/01/10       | 0.26%              | 0.26%               |
| 10/02/10       | 0.26%              | 0.26%               |
| 10/03/10       | 0.26%              | 0.26%               |
| 10/04/10       | 0.28%              | 0.28%               |
| 10/05/10       | 0.27%              | 0.27%               |
| 10/06/10       | 0.26%              | 0.26%               |
| 10/07/10       | 0.27%              | 0.27%               |
| 10/08/10       | 0.26%              | 0.27%               |
| 10/09/10       | 0.26%              | 0.27%               |
| 10/10/10       | 0.26%              | 0.27%               |
| 10/11/10       | 0.26%              | 0.27%               |
| 10/12/10       | 0.27%              | 0.27%               |
| 10/13/10       | 0.26%              | 0.26%               |
| 10/14/10       | 0.26%              | 0.26%               |
| 10/15/10       | 0.26%              | 0.26%               |
| 10/16/10       | 0.26%              | 0.26%               |
| 10/17/10       | 0.26%              | 0.26%               |
| 10/18/10       | 0.26%              | 0.26%               |
| 10/19/10       | 0.26%              | 0.26%               |
| 10/20/10       | 0.26%              | 0.26%               |
| 10/21/10       | 0.26%              | 0.26%               |
| 10/22/10       | 0.26%              | 0.26%               |
| 10/23/10       | 0.26%              | 0.26%               |
| 10/24/10       | 0.26%              | 0.26%               |
| 10/25/10       | 0.25%              | 0.25%               |
| 10/26/10       | 0.25%              | 0.25%               |
| 10/27/10       | 0.25%              | 0.25%               |
| 10/28/10       | 0.25%              | 0.25%               |
| 10/29/10       | 0.26%              | 0.26%               |
| 10/30/10       | 0.26%              | 0.26%               |
| 10/31/10       | 0.26%              | 0.26%               |
| <b>Average</b> | <b>0.26%</b>       | <b>0.26%</b>        |

Rates can vary over time. Past performance is no guarantee of future results.

## Current Rates

As of **October 31, 2010**

|                          |                    |
|--------------------------|--------------------|
| <b>Current Yield (1)</b> | <u>.17%</u>        |
| <b>One-Day Yield</b>     | <u>.17%</u>        |
| <b>Allocation Factor</b> | <u>0.000004664</u> |

## Historical Rates

### Monthly Distribution Yields (2)

|                  | <u>2003</u> | <u>2004</u> | <u>2005</u> | <u>2006</u> | <u>2007</u> | <u>2008</u> | <u>2009</u> | <u>2010</u> |
|------------------|-------------|-------------|-------------|-------------|-------------|-------------|-------------|-------------|
| <b>January</b>   | 1.43%       | 1.03%       | 2.21%       | 4.25%       | 5.25%       | 4.27%       | 1.14%       | 0.17%       |
| <b>February</b>  | 1.34%       | 1.03%       | 2.40%       | 4.48%       | 5.28%       | 3.57%       | 0.83%       | 0.17%       |
| <b>March</b>     | 1.36%       | 1.03%       | 2.53%       | 4.55%       | 5.29%       | 2.98%       | 0.74%       | 0.18%       |
| <b>April</b>     | 1.33%       | 1.02%       | 2.71%       | 4.72%       | 5.26%       | 2.51%       | 0.63%       | 0.19%       |
| <b>May</b>       | 1.24%       | 1.01%       | 2.90%       | 4.87%       | 5.23%       | 2.36%       | 0.55%       | 0.19%       |
| <b>June</b>      | 1.15%       | 1.07%       | 2.97%       | 4.98%       | 5.26%       | 2.26%       | 0.50%       | 0.21%       |
| <b>July</b>      | 1.06%       | 1.25%       | 3.17%       | 5.16%       | 5.25%       | 2.29%       | 0.42%       | 0.23%       |
| <b>August</b>    | 1.05%       | 1.39%       | 3.36%       | 5.20%       | 5.25%       | 2.39%       | 0.41%       | 0.24%       |
| <b>September</b> | 1.03%       | 1.55%       | 3.52%       | 5.24%       | 5.15%       | 2.38%       | 0.37%       | 0.21%       |
| <b>October</b>   | 1.05%       | 1.68%       | 3.72%       | 5.25%       | 4.99%       | 2.65%       | 0.27%       | 0.19%       |
| <b>November</b>  | 1.03%       | 1.82%       | 3.92%       | 5.25%       | 4.80%       | 2.13%       | 0.26%       |             |
| <b>December</b>  | 1.05%       | 2.05%       | 4.13%       | 5.25%       | 4.53%       | 1.79%       | 0.23%       |             |

**Call Toll Free  
1-866-TEX-TERM**

Past performance is not indicative of future results and yields may vary.

(1) The current yield, which is also known as the current annualized yield or current seven-day yield, represents the net change, exclusive of capital changes and income other than investment income, in the value of a hypothetical account with a balance of one share (normally \$1.00 per share) over a seven-day base period expressed as a percentage of the value of one share at the beginning of the seven-day period. This resulting net change in account value is then annualized by multiplying it by 365 and dividing the result by 7. The allocation factor represents the daily net income dividend declared by the TexasDAILY portfolio divided by the portfolio's daily net assets. The one-day yield represents the allocation factor of the TexasDAILY portfolio divided by the daily net asset value per share (normally \$1.00) multiplied by 365. Unlike the current yield – which excludes capital changes and income other than investment income – the allocation factor and one-day yield are inclusive of capital changes and any income other than investment income.

(2) The monthly distribution yield represents the sum of a month's one-day allocation factors divided by the number of days in that month, and multiplied by 365.

*Standard & Poor's fund ratings are based on analysis of credit quality, market price exposure, and management. According to Standard & Poor's rating criteria, the AAf & AAam rating signifies excellent safety of invested principal and a superior capacity to maintain a \$1.00 per share net asset value. However, it should be understood that the rating is not a "market" ratings nor a recommendation to buy, hold or sell the securities.*

*This information does not represent an offer to sell or a solicitation of an offer to buy or sell any fund or other security. Investors should consider the Pool's investment objectives, risks, charges and expenses before investing. This and other information about the Pool is available in the Pool's Information Statements, which should be read carefully before investing. Copies of the Pool's Information Statements may be obtained by calling 1-866-839-8376 or are available on the Pool's website at [www.texasterm.net](http://www.texasterm.net). While TexasDAILY seeks to maintain a stable net asset value of \$1.00 per share and TexasTERM seeks to achieve a net asset value of \$1.00 per share at its stated maturity, it is possible to lose money investing in the Pool. An investment in the Pool is not insured or guaranteed by the Federal Deposit Insurance Corporation or any other government agency. Shares of the Pool are distributed by **PFM Fund Distributors, Inc.**, member Financial Industry Regulatory Authority (FINRA) ([www.finra.org](http://www.finra.org)). PFM Fund Distributors, Inc. is a wholly owned subsidiary of PFM Asset Management LLC. Member [SIPC](http://www.sipc.org).*

LOGIC versus 90-Day Treasury Bill

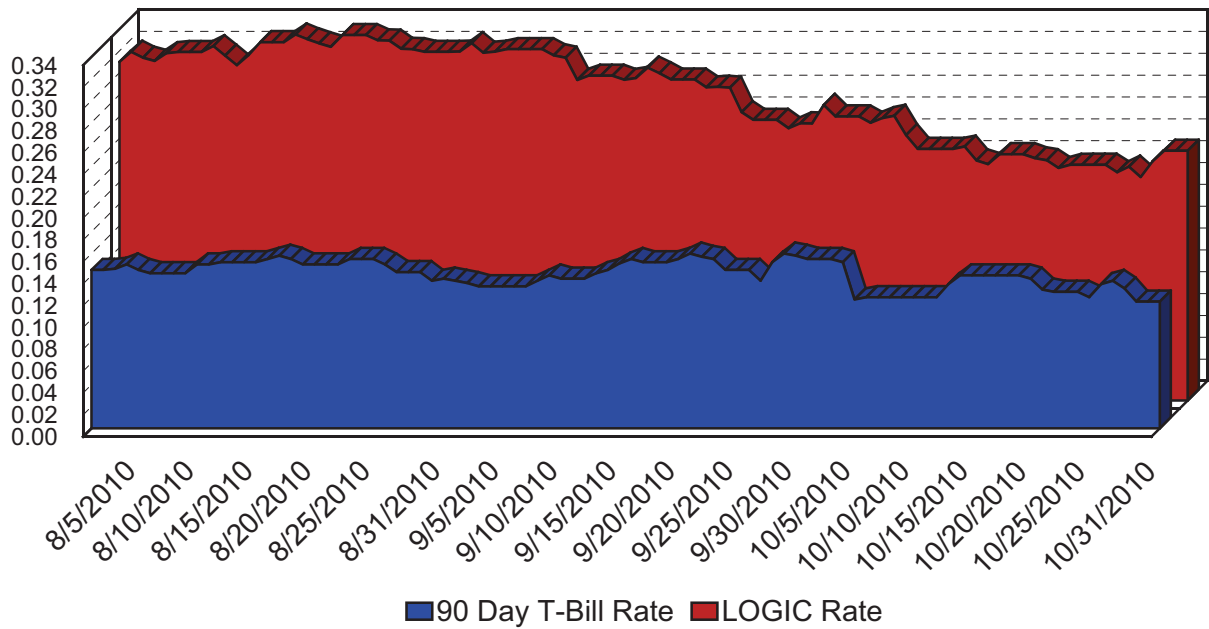

This material is for information purposes only. This information does not represent an offer to buy or sell a security. The above rate information is obtained from sources that are believed to be reliable; however, its accuracy or completeness may be subject to change. The LOGIC management fee may be waived in full or in part at the discretion of the LOGIC co-administrators and the LOGIC rate for the period shown reflects waiver of fees. This table represents investment performance/return to the customer, net of fees, and is not an indication of future performance. An investment in the security is not insured or guaranteed by the Federal Deposit Insurance Corporation or any other government agency. Although the issuer seeks to preserve the value of an investment at \$1.00 per share, it is possible to lose money by investing in the security. Information about these and other program details are in the fund's Information Statement which should be read carefully before investing. The yield on the 90-Day Treasury Bill ("T-Bill Yield") is shown for comparative purposes only. When comparing the investment returns of the LOGIC pool to the T-Bill Yield, you should know that the LOGIC pool consist of allocations of specific diversified securities as detailed in the respective Information Statements. The T-Bill Yield is taken from Bloomberg Finance L.P. and represents the daily closing yield on the then current 90-day T-Bill.

Daily Summary for October 2010

| Date      | Mny Mkt Fund Equiv. [SEC Std.] | Daily Allocation Factor | LOGIC Invested Balance | Market Value Per Share | WAM Days (1)* | WAM Days (2)* |
|-----------|--------------------------------|-------------------------|------------------------|------------------------|---------------|---------------|
| 1-Oct-10  | 0.2600%                        | 0.000007124             | \$1,944,660,733.80     | 1.000059               | 51            | 63            |
| 2-Oct-10  | 0.2600%                        | 0.000007124             | \$1,944,660,733.80     | 1.000059               | 51            | 63            |
| 3-Oct-10  | 0.2600%                        | 0.000007124             | \$1,944,660,733.80     | 1.000059               | 51            | 63            |
| 4-Oct-10  | 0.2542%                        | 0.000006965             | \$1,937,870,749.84     | 1.000078               | 55            | 66            |
| 5-Oct-10  | 0.2585%                        | 0.000007083             | \$1,932,351,140.62     | 1.000091               | 59            | 70            |
| 6-Oct-10  | 0.2606%                        | 0.000007139             | \$1,922,423,149.81     | 1.000098               | 56            | 70            |
| 7-Oct-10  | 0.2429%                        | 0.000006654             | \$1,906,953,191.29     | 1.000108               | 58            | 70            |
| 8-Oct-10  | 0.2303%                        | 0.000006310             | \$1,894,042,694.03     | 1.000081               | 56            | 67            |
| 9-Oct-10  | 0.2303%                        | 0.000006310             | \$1,894,042,694.03     | 1.000081               | 56            | 67            |
| 10-Oct-10 | 0.2303%                        | 0.000006310             | \$1,894,042,694.03     | 1.000081               | 56            | 67            |
| 11-Oct-10 | 0.2303%                        | 0.000006310             | \$1,894,042,694.03     | 1.000081               | 56            | 67            |
| 12-Oct-10 | 0.2324%                        | 0.000006367             | \$1,905,806,874.02     | 1.000095               | 57            | 68            |
| 13-Oct-10 | 0.2198%                        | 0.000006021             | \$1,938,114,895.39     | 1.000098               | 55            | 66            |
| 14-Oct-10 | 0.2164%                        | 0.000005928             | \$1,930,461,840.01     | 1.000091               | 56            | 67            |
| 15-Oct-10 | 0.2255%                        | 0.000006177             | \$1,907,139,944.80     | 1.000084               | 55            | 66            |
| 16-Oct-10 | 0.2255%                        | 0.000006177             | \$1,907,139,944.80     | 1.000084               | 55            | 66            |
| 17-Oct-10 | 0.2255%                        | 0.000006177             | \$1,907,139,944.80     | 1.000084               | 55            | 66            |
| 18-Oct-10 | 0.2217%                        | 0.000006075             | \$1,897,991,750.83     | 1.000089               | 54            | 65            |
| 19-Oct-10 | 0.2199%                        | 0.000006024             | \$1,909,486,376.56     | 1.000088               | 55            | 67            |
| 20-Oct-10 | 0.2128%                        | 0.000005831             | \$1,910,576,407.06     | 1.000083               | 58            | 70            |
| 21-Oct-10 | 0.2157%                        | 0.000005910             | \$1,904,197,283.44     | 1.000077               | 58            | 69            |
| 22-Oct-10 | 0.2158%                        | 0.000005911             | \$1,897,411,058.00     | 1.000060               | 57            | 68            |
| 23-Oct-10 | 0.2158%                        | 0.000005911             | \$1,897,411,058.00     | 1.000060               | 57            | 68            |
| 24-Oct-10 | 0.2158%                        | 0.000005911             | \$1,897,411,058.00     | 1.000060               | 57            | 68            |
| 25-Oct-10 | 0.2089%                        | 0.000005722             | \$2,004,469,047.81     | 1.000077               | 54            | 64            |
| 26-Oct-10 | 0.2140%                        | 0.000005864             | \$1,987,492,345.82     | 1.000088               | 56            | 66            |
| 27-Oct-10 | 0.2045%                        | 0.000005602             | \$1,987,566,475.35     | 1.000107               | 57            | 67            |
| 28-Oct-10 | 0.2187%                        | 0.000005993             | \$1,966,575,176.16     | 1.000107               | 60            | 71            |
| 29-Oct-10 | 0.2286%                        | 0.000006262             | \$1,909,187,467.46     | 1.000098               | 59            | 70            |
| 30-Oct-10 | 0.2286%                        | 0.000006262             | \$1,909,187,467.46     | 1.000098               | 59            | 70            |
| 31-Oct-10 | 0.2286%                        | 0.000006262             | \$1,909,187,467.46     | 1.000098               | 59            | 70            |
| Average   | 0.2294%                        | 0.000006285             | \$1,922,377,583.62     |                        | 56            | 67            |

PROSPERITY BANK  
MONEY MARKET  
ACCOUNTS

October 31, 2010

| FUND    | DESCRIPTION                     | BEGINNING<br>BALANCE | DEPOSITS      | WITH-<br>DRAWALS | INTEREST  | ENDING<br>BALANCE |
|---------|---------------------------------|----------------------|---------------|------------------|-----------|-------------------|
| 010/100 | General Operating               | 57,908,169.70        | 16,228,588.31 | 28,976,286.52    | 64,535.76 | 45,225,007.25     |
| 030/150 | Juvenile Operations             | 4,123,653.32         | 542,138.46    | 729,751.39       | 4,986.56  | 3,941,026.95      |
| 105/155 | Road & Bridge                   | 6,973,573.58         | 2,226,223.53  | 1,489,761.51     | 9,442.01  | 7,719,477.61      |
| 115/160 | Drainage District               | 6,447,864.36         | 21,095.20     | 885,935.07       | 7,510.96  | 5,590,535.45      |
| 117/165 | Lateral Road                    | 339,307.02           | 66,560.12     | -                | 311.89    | 406,179.03        |
| 120/170 | Statue Restoration              | 4,171.05             | -             | -                | 3.54      | 4,174.59          |
| 121/175 | City Water Assistance           | 20,605.56            | 277.00        | 100.00           | 17.60     | 20,800.16         |
| 123/185 | Entex Contributions             | 3,521.96             | -             | -                | 2.99      | 3,524.95          |
| 124/190 | H L & P Assistance              | 22,541.17            | -             | 5,476.70         | 17.71     | 17,082.18         |
| 125/195 | County Law Library              | 839,810.82           | 32,636.38     | 14,157.01        | 723.32    | 859,013.51        |
| 126/200 | Law Enforcement Academy         | 667,764.43           | 200.00        | 2,063.53         | 566.08    | 666,466.98        |
| 129/210 | Ambulance Paramedics            | 8,624.04             | -             | 7.08             | 7.32      | 8,624.28          |
| 130/360 | Law Enforcement Training        | 70,928.48            | -             | 10,069.85        | 56.26     | 60,914.89         |
| 131/215 | Library Donations               | 132,147.09           | 13,627.06     | 844.82           | 120.44    | 145,049.77        |
| 133/225 | FBC Asset Forfeiture-Task-State | 766,474.29           | -             | 10,848.12        | 646.65    | 756,272.82        |
| 135/235 | Probate Court Training          | 58,453.02            | 235.00        | -                | 49.77     | 58,737.79         |
| 137/245 | Alert Program-Juvenile          | 35,692.05            | 660.00        | -                | 30.59     | 36,382.64         |
| 141/255 | D A Asset Forfeiture-Fed.       | 43.72                | -             | -                | 0.04      | 43.76             |
| 142/260 | D A Bad Check Coll Fund         | 106,445.15           | 2,645.07      | 7,023.29         | 89.14     | 102,156.07        |
| 143/265 | Gus George Memorial             | 4,053.61             | -             | -                | 3.44      | 4,057.05          |
| 144/270 | Records Mgmt.Debt.Service       | 178,178.66           | 1,539.00      | 55,050.78        | 140.37    | 124,807.25        |
| 145/275 | D A Special Fund Run            | 16,637.65            | -             | -                | 14.13     | 16,651.78         |
| 146/280 | Co.Atty.Supplemental Salary     | 97,906.80            | 62,500.00     | 4,621.69         | 134.21    | 155,919.32        |
| 147/285 | FBC Records Management          | 1,407,859.55         | 73,899.38     | 7,376.58         | 1,231.22  | 1,475,613.57      |
| 148/290 | VIT Interest (Tax Coll)         | 204.93               | 3,209.00      | -                | 1.77      | 3,415.70          |
| 149/295 | Courthouse Security             | 69,360.21            | 24,254.48     | 28,073.51        | 58.00     | 65,599.18         |



PROSPERITY BANK  
MONEY MARKET  
ACCOUNTS

|          |                                    |               |              |              |           |               |
|----------|------------------------------------|---------------|--------------|--------------|-----------|---------------|
| 150/300  | FBC Elections                      | 639,971.47    | 727.20       | 3,361.05     | 542.07    | 637,879.69    |
| 151/305  | FBC Asset Forfeiture-Task-Fed.     | 5,086.33      | 4,305.00     | 1,338.00     | 5.43      | 8,058.76      |
| 153/310  | Sheriff Ofc/Forfeiture-Assets-St.  | 563,728.81    | -            | -            | 478.78    | 564,207.59    |
| 154/315  | Sheriff Ofc/Forfeiture-Assets-Fed. | 924,799.99    | 1,765.08     | 29,677.00    | 781.37    | 897,669.44    |
| 156/320  | Constable Pct. 2 F/A               | 3,199.20      | -            | -            | 2.72      | 3,201.92      |
| 157/325  | Constable Forfeiture-Federal       | 129.96        | -            | -            | 0.11      | 130.07        |
| 159/335  | DA Asset Forfeiture-State          | 407,029.69    | -            | 36,699.28    | 324.05    | 370,654.46    |
| 164/355  | FBC Co.Child Abuse Prev.           | 3,965.63      | 103.18       | 2.95         | 3.41      | 4,069.27      |
| 230/718  | Mobility Projects                  | 9,199,971.01  | -            | 220,681.67   | 7,700.25  | 8,986,989.59  |
| 231/732  | 2007 Facilities Const. Bonds       | 22,456,652.96 | -            | 39,648.52    | 19,061.16 | 22,436,065.60 |
| 410/810  | Toll Road Operations               | 32,100,464.71 | 2,661,612.05 | 759,495.26   | 28,449.33 | 34,031,030.83 |
| 504/SOCO | FBC Sheriff Commissary             | 322,384.22    | -            | -            | 273.81    | 322,658.03    |
| 520/894  | Bail Bond Securities               | 3,232.14      | -            | 2.65         | 2.74      | 3,232.23      |
| 534/896  | On Site Wastewater                 | 1,124.82      | 520.00       | 900.82       | 0.60      | 744.60        |
| 540/898  | Consolidated Court Cost            | 928,165.79    | 288,194.61   | 796,231.82   | 883.81    | 421,012.39    |
| 801/380  | Emergency Food & Shelter           | 150,309.42    | -            | 43,587.59    | 118.02    | 106,839.85    |
| 805/390  | Child Protective Service IV-E      | 159,476.72    | 171.48       | 9,652.65     | 130.91    | 150,126.46    |
| 813/400  | CDGB 2001                          | 29,375.54     | 637,287.63   | 477,587.94   | 142.69    | 189,217.92    |
| 826/402  | Hope 3 Program Sales               | 775.70        | -            | -            | 0.66      | 776.36        |
| 860/410  | Child Support IVD Reimb.           | 177,632.05    | -            | -            | 150.87    | 177,782.92    |
| 864/415  | Local Law Enf.Block Grant          | 281,897.23    | 93,978.00    | 30,503.86    | 274.85    | 345,646.22    |
| 960/440  | Supervision                        | 1,609,625.17  | 202,309.64   | 363,163.92   | 1,893.33  | 1,450,664.22  |
| 402/855  | Workers Comp/Unem/Ins.             | 850,321.94    | 2,368.89     | 107,409.27   | 649.21    | 745,930.77    |
| 127/205  | FBC Surface Water Sup.Corp         | 7,538.52      | -            | -            | 6.40      | 7,544.92      |
| TREA     | FBC Treasurers Account             | 1,587,225.64  | 3,613,715.37 | 5,153,449.88 | 302.29    | 47,793.42     |
| 400/850M | Boon-Chapman Medical               | 1,015,983.49  | 1,750,000.00 | 2,258,748.99 | 1,217.69  | 508,452.19    |
| 400/850D | Boon-Chapman Dental                | 1,134,761.11  | -            | 99,596.86    | 1,381.34  | 1,036,545.59  |
| 400/850  | FBC Employee Benefits              | 2,665,026.44  | 4,431,507.26 | 2,180,600.51 | 2,045.35  | 4,917,978.54  |

PROSPERITY BANK  
MONEY MARKET  
ACCOUNTS

|         |                                  |                       |                      |                      |                   |                       |
|---------|----------------------------------|-----------------------|----------------------|----------------------|-------------------|-----------------------|
| 400/882 | FBC Boon-Chapman 125             | 82,279.49             | 42,230.26            | 16,854.40            | 117.11            | 107,772.46            |
| 504/884 | FBC Fee Officer's Account        | 1,800,514.26          | 1,507,570.46         | 1,409,104.16         | 2,251.92          | 1,901,232.48          |
| 912     | JP Credit Card Processing        | 53,347.77             | 111,830.00           | 132,578.77           | 39.29             | 32,638.29             |
| 908     | EMS Credit Card Processing       | 5,829.12              | 5,370.83             | 6,410.78             | 4.10              | 4,793.27              |
| 600/605 | FBC Debt Service                 | 4,784,244.69          | 91,253.33            | 111,473.96           | 4,037.10          | 4,768,061.16          |
| 264/726 | Oyster Creek                     | 86,453.54             | -                    | -                    | 73.43             | 86,526.97             |
| 265/728 | Flood Control                    | 4,101,620.67          | -                    | 2,675.00             | 5,223.28          | 4,104,168.95          |
| GAS     | FBC Fuel Acct. (Susser)          | 102,135.56            | 212,866.63           | 315,002.19           | 24.93             | 24.93                 |
| 734     | 2009 Justice Center Const.Bnds   | 29,119,700.69         | -                    | 4,748,014.64         | 34,049.99         | 24,405,736.04         |
| 332     | Fire Marshal St. Ass't. Forfeitu | 628.00                | -                    | -                    | 0.80              | 628.80                |
| 736     | 2009 Mobility Proj.Const.Bond    | 22,454,006.79         | 188,956.00           | 1,512,447.96         | 28,418.11         | 21,158,932.94         |
| JPEF    | JP #4 E-Filing                   | 239.03                | 60.00                | 283.03               | 0.03              | 16.03                 |
| DA      | D A Credit Card Processing       | -                     | -                    | -                    | -                 | -                     |
|         | <b>Total</b>                     | <b>220,124,847.53</b> | <b>35,148,990.89</b> | <b>53,094,632.83</b> | <b>231,765.11</b> | <b>202,410,970.70</b> |